WEATHER FORECAST
Victoria and Vicinity — Light to moderate winds; partly cloudy with little change in temperature.
Vancouver and Vicinity — Light, variable winds; partly cloudy and warm.

Victoria Daily Times

TIMES TELEPHONES
Advertising Department.....Empire 4175
Circulation Department.....Empire 7522
News Editor and Reporters..Empire 7177
Editor .....Garden 6822

VOL. 89 NO. 17 VICTORIA, B.C., TUESDAY, JULY 21, 1936—16 PAGES PRICE FIVE CENTS

REBELS GAIN GROUND IN NORTHERN SPAIN

PARLIAMENT OF FRANCE GREETS VIMY VISITORS

Advance Guard of Canada's Pilgrims Received Today By Chamber of Deputies and Senate

SEE VERSAILLES HISTORIC POINTS

Canadian Press

Paris, July 21.—Officials who preceded Canada's 6,000 Vimy pilgrims to France had a look today at the republic's various political institutions.

First they called on Jean Chiappe, president of the municipal council, a title corresponding to mayor, at the Hotel de Ville, or city hall. There the Canadians were told Paris was pleased to welcome them.

Afterward the party visited the Chamber of Deputies, where they were received by Edouard Herriot, president of the Chamber. They went from there to the Senate, where they were welcomed by Jules Jeannery, president of that body.

The party, headed by Brig.-Gen. Alex Ross of Yorkton, Sask., president of the Canadian Legion, were luncheon guests of the Legion's Paris branch.

AT VERSAILLES

Canadian Press From Havas

Paris, July 21.—Canadian legionnaires and their wives, here for the dedication of the Canadian War Memorial at Vimy Ridge next Sunday, visited historic Versailles today in the company of French officials and former comrades-in-arms.

Yesterday the visitors spent another eventful day, receiving a taste of genuine French hospitality as the guests of semi-official organizations.

SIGHTSEEING TOURS

Their wives were taken on a sightseeing tour of the capital, and luncheon was tendered the general staff of the Canadian Legion by For-

(Turn to Page 2, Col. 2)

HON. R. ROGERS PASSES AWAY

Former Conservative Cabinet Minister Dies in Ontario at Seventy-two

Canadian Press

Guelph, Ont., July 21. — Hon. Robert Rogers, who filled important cabinet posts in several Conservative federal administrations, died in the Homewood sanitarium early today. He was seventy-two years old.

Mr. Rogers had been in the sanitarium for about two years and death was caused from infirmities of ading years.

His last appearance in a federal election was in 1930, when he recaptured the South Winnipeg seat from J. C. McDiarmid, by whom he had been defeated in 1926.

For almost a generation recognized as an astute political stategist, Hon. Robert Rogers had a picturesque career. In both the federal and Manitoba arenas he filled important cabinet posts, but his fame rested largely on his ability as an organizer and his success as a Conservative tactician. In the latter respect he was perhaps the foremost stalwart of his party during his day.

(Turn to Page 2, Col. 3)

RELIEF WORK CONFERENCE

Canadian Press

Vancouver, July 21.—Members of the Vancouver relief committee will meet Hon. George M. Weir, Provincial Secretary, and Dr. H. M. Cassidy, public welfare adminstrator, in Victoria late this week to discuss relief matters, it was announced here yesterday.

It was reported at the last city council meeting that 242 men were returned from relief projects as a city charge following a survey made by the province of "unemployable" persons.

The chairman of the relief committee, Alderman W. W. Smith, said the province's definition of unemployable was anyone unfit for work in connection with road construction, while the city claimed it should mean only those who could not work because of age or illness.

The conference is to determine responsibility for those who cannot work on government road projects but who are employable in other occupations.

NEAR PANIC ON JAPAN EXCHANGES

Associated Press

Tokio, July 21. — Trading on Japanese stock exchanges was suspended today owing to a near panic due to reports the government plans to legislate drastic reorganization of control of the exchanges.

Finance Minister Eiichi Baba and Commerce Minister Gotaro Ogawa denied such action was contemplated.

As Canada's Vimy Contingent Started Voyage

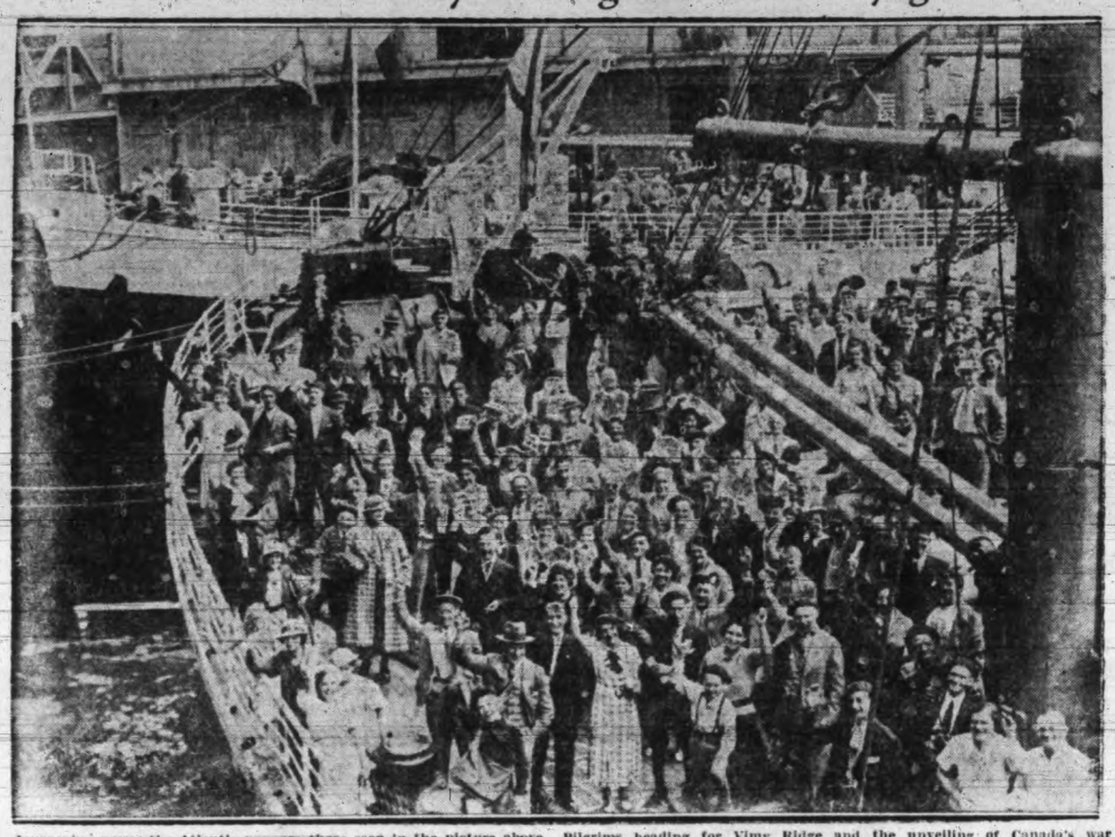

Journeying across the Atlantic now are those seen in the picture above. Pilgrims heading for Vimy Ridge and the unveiling of Canada's war memorial there next Sunday were waving good-bye to their friends at Montreal as sailors cried, "All ashore that's going ashore." The picture shows the after deck of the Ascania, and the bow of the Antonia. Three other liners are carrying pilgrims.

Fur Bandits Bound And Guarded Men In Daring North Crime

First Details of $32,000 Robbery From Hudson's Bay Company at Fort Nelson Told in Police Messages; Widespread Hunt of British Columbia's Northland Under Way

First details of the $32,000 fur robbery from the Hudson's Bay Company post at Fort Nelson, B.C., were received at provincial police headquarters here this morning with the establishment of direct radio contact with officers investigating the case.

Three men at the post, Robert George Giliard, bookkeeper, and Nels Natland and D. G. McMartin, trappers, were bound by six masked bandits, who placed them in the cellar with a guard over them while the twenty-nine bales of furs were loaded into canoes and taken down the Muskwa River.

Gillard's story was that at fifteen minutes after midnight on July 12 he heard someone coming up the steps to his cabin.

Then a man entered, came to his bedside with an automatic in his hand, and told Gillard and his companions to get out and dress.

The keys were taken from Gillard and after the trio was dressed they were tied and placed in the cellar with one of the bandits acting as guard.

KEYS RECOVERED

After the fur bales were loaded the keys were thrown on the bank of the river, where they were later recovered.

Game Warden W. L. Forrester and Constable Frank Cooke, who were flown into Fort Nelson by Pilot "Ginger" Coote yesterday, are conducting the investigation and tracing reports the bandits made careful preparations for getaway.

(Turn to Page 2, Col. 7)

SCRIP TO END

Canadian Press

Vancouver, July 21.—The Vancouver relief department will start cash payments in place of scrip on September 12, it was announced today following a meeting of a special committee appointed to make effective a report prepared by W. Wardhaugh, relief department comptroller.

Under the cash system the releief department will issue approximately 20,000 cheques a month.

PEAK ASCENT IS ATTEMPTED

Canadian Press

Jasper, Alta., July 21.—Three expert climbers left the Alpine Club camp in the Fryatt Creek valley at dawn today to make the third attempt to ascend Mount Brussels, at the base of whose 10,370-foot pyramidal peak their tents have been pitched for the last week.

FIRE LOSSES

Edmonton, July 21 (Canadian Press).—Reports to the Alberta forestry department here today told of heavy damage to valuable timber as forest and bush fires raged in western sections of the province. Hundreds of men were fighting the fires.

Heaviest damage was reported in the Saunders area and north of Rocky Mountain House.

Comet Is Racing Into Naked-eye Visibility

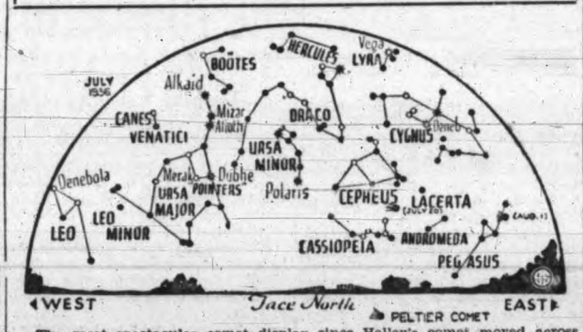

The most spectacular comet display since Halley's comet moved across the sky twenty-five years ago was seen here last night by members of the Royal Astronomical Society summer class.

Peltier's comet, named after its discoverer, Leslie C. Peltier, was first seen May 14, when it was 120,000,000 miles from the earth. It was closest to the earth July 8, when its distance was 16,000,000 miles. Until August 4 it will grow steadily brighter, until its light equals that of the fainter stars in the Great Dipper.

The comet is now visible to the naked eye as a faint fuzz-spot high in the northeastern heavens. It is between the eastern limits of the constellations of Cassiopeia and Cepheus. It is moving south along the Milky Way, and by August 1 will have entered the constellation of Pegasus. Those interested in the comet will find the above diagram helpful in locating it.

Seen yesterday evening through a telescope, the newcomer in the sky appeared as an indefinite blur of light. To the naked eye it was also slightly hazy, making it distinguishable from the surrounding stars.

The comet, of the brightness and shape of a medium star, is slightly elongated, indicating the formation of its tail in its rush toward the sun. Whether sufficient tail will be formed to make a good spectacle still is unknown.

The constellation of Cassiopeia is in the shape of a brilliant W, east of the pole star. By following the eastern arm of the formation, the new comet may be found.

Four days ago Kalo, a Japanese astronomer, discovered a comet, visible early in the evening low in the western sky.

The Japanese comet has a tail visible only in the telescopes, but fully one degree in length.

The best guess of astronomers is that a comet is a loose collection of stones and chunks of metal.

Stones in a very stony field furnish a good example of the density of such heavenly objects. Mathematical calculations show the separate stones can lie a metre or more apart and still travel together, held by gravitation.

There are other known substances in comets. The spectroscope shows some light is emitted, not merely reflected like moonlight. The emitted light shows the presence of sodium, hydrocarbons, and cyanogen compound.

These substances, the spectroscope indicates, are incandescent, either with heat or because of high electrical tension.

OFFICER SAVES TWO CHINAMEN

Sergt. Syd. Wilkinson Takes Orientals From Burning Building

Two Chinese who were overcome by smoke in a fire which broke out in the Chinese Freemasons' Hall, Pisgard Street, yesterday evening, were rescued by Sergt. Syd. Wilkinson, of the city police force.

Sergt. Wilkinson rushed from the ground floor of the building, where the blaze started, to an upstairs room where the Chinamen were and carried them both from the building. They had been overcome by columns of smoke which drifted up from the lower floor.

Damage to the building was not extensive, the flames being confined to the ground floor and stairway. Umbrellas and lanterns used in Chinese celebrations, which were stored on the premises, were damaged.

The fire department attended a second call overnight to the Cameron mill, where a fire started shortly after 4 o'clock this morning in sawdust adjoining the big cement chimney. There was only slight damage.

Half-way Mark At St. Paul Trial

St. Paul, Minn., July 21 (Associated Press).—The government rested its case today in the trial of John (Jack) Peifer, St. Paul night club operator, on a charge of conspiracy in the William Hamm kidnapping after testimoney of witnesses charging a police-underworld alliance.

INSURGENTS SWEEP TWO PROVINCES

Many Defenders Slain as Rebels Capture Old Basque Districts of Navarre and Guipuzcoa in North; Sharp Fighting in Barcelona; Armed Masses of Loyal Peasants and Workers Move North in Five Columns on Madrid Government's Orders; Rebels Reported Only Thirty-five Miles From Madrid

By ROBERT PARKER
Associated Press Correspondent

Vera, Spain, July 21.—Three thousand victorious rebels from Pamlona, preceded by machine-gunning airplanes, seized the ancient Basque provinces of Guipuzcoa and Navarre tonight, with many loyal defenders reported slain.

The insurgents poured into San Sebastian after planes had raked the streets with machine gun fire and many had fallen in fighting outside the city.

The main column of General Emilio Mola's rebel army was expected in San Sebastian on the heels of the advance guard.

Twelve thousand mountaineers were reported to have been mobilized in advance throughout Navarre Province by Carlist leaders of the revolt, who said double that number now were ready to aid the insurrection.

The Popular Front militia retreated to an old fort on a mountain overlooking the city.

It was believed they planned to shell San Sebastian, which has a population of about 40,000.

Shortly before the rebel column reached San Sebastian, rebel aviators dropped manifestoes, signed by Gen. Francisco Franco, the rebel commander-in-chief, calling on the Popular Front to surrender and declaring its cause to be lost.

MARTIAL LAW

Martial law was proclaimed by the victorious insurgents throughout both provinces.

The occupying columns of rebels numbered approximately 3,000, more than 1,000 of whom were cavalrymen.

The civil governors of the two provinces fled into France. United States Ambassador Claude G. Bowers is in San Sebastian, summer headquarters of many foreign diplomats in Spain, latest dispatches said.

MOBILIZATION ORDERS

Havas News Agency

Madrid, July 21.—Augusto Barcia, Minister of the Interior, announced today that general mobilization of all men under thirty years had been ordered in some of the northern provinces, where strong forces of Fascist-Royalist rebels are entrenched, especially at Zaragoza and Valladolid.

The Interior Minister said the mobilization would be for a short period only.

BATTLE IN BARCELONA

Associated Press

Perpignan, France, July 21.—Vicious fighting in the Spanish city of Barcelona was reported today.

Advices from across the frontier said the provincial government was unable to cope with the situation and that it had transferred its powers to the communist executive committee.

At least 300 dead were reported in Barcelona, which was bombed by government planes.

A steady stream of trucks and automobiles was reported taking Leftist reinforcements to Barcelona from nearby villages.

(Turn to Page 2, Col. 1)

DANZIG FORT PLAN CHARGED

Manchester Guardian Says Nazis Would Make Air and Military Base

Canadian Press

London, July 21.—The Manchester Guardian today said German Nazis plan "to convert Danzig into a great military and air base" by which they hope to dominate the Baltic and eventually all northeastern Europe.

The Guardian said suppression of the Free City's constitution amounted to the creation of a virtual dictatorship on the model of the Third Reich.

It dismissed the idea that any immediate action was being contemplated by the League of Nations or the British government.

ADMITS HAVING COIN EQUIPMENT

Canadian Press

Vancouver, July 21.—Orville Coote today pleaded guilty before Magistrate H. S. Wood in police court to a charge of being in possession of moulds for the manufacture of spurious fifty-cent pieces and was sentenced to six months in jail.

ONTARIO HAS MANY FIRES

Forty-acre Sault St. Marie Blaze Most Serious Forest Outbreak

Toronto, July 21.—Forest fires raged in eastern Canada today, and thousands of watchful rangers and volunteers still stayed on duty in Ontario in spite of a generally improved situation.

Most serious of Ontario's 250 reported fires, majority of which forestry officials classified as "under control," roared over forty acres of timberland at the headwaters of the Goulais River in the Sault Ste. Marie area.

Racing ahead of a high wind, the fire was the scene of the concentration of all aavilable equipment in the area and pumps taken from service in other districts where blazes no longer gave concern were moved there. All other fires in the Sault Ste. Marie area have been brought under control, except one in Korah Township that started yesterday.

DR. TOWNSEND FACES CHARGE

U.S. Pension Leader Must Answer Contempt of Court Accusation After Walking Out of Hearing in Cleveland, Ohio

Associated Press

Cleveland, July 21.—Dr. Francis E. Townsend who walked out of a deposition hearing on the Townsend Plan today, was stopped a few hours later in East Cleveland by a deputy sheriff on a citation for contempt of court, and was returned to Cleveland.

When he stalked out he said to Benjamin F. Sacharow, attorney conducting the hearing, "It's none of your business."

Sacharow was taking depositions in a suit he filed last Friday in behalf of Rev. Alfred J. Wright of Cleveland, deposed Townsend regional leader. He had asked Dr. Townsend concerning advertisements for pills, appearing in a weekly Townsend publication.

As Dr. Townsend left the attorney's office, his attorney, Sheridan Downey, asserted "It's another walkout."

Wright's suit named Dr. Townsend and other officers of the Townsend organization as plaintiffs, and asked removal of Dr. Townsend and trus-

(Turn to Page 2, Col. 5)

BODY TAKEN FROM RIVER

Associated Press

Longview, Wash., July 21.—The body of an attractive young woman, victim of an illegal operation, recovered from the waters of the Lewis River near Woodland City limits June 26, was tentatively identified today as that of Mrs. Alice Sudora Knowles, twenty-two, of Grand Coulee.

Mrs. Ruth E. Anderson, operator of a photographic gallery in Prosser, made the identification at Sheriff H. T. O'Brien's office in Kelso. Mrs. Knowles was her daughter. She said the clothing taken from the body found in the river was some owned by her daughter, while pictures of the dead woman were remarkable likenesses of her daughter.

Mrs. Knowles, according to her mother, has been missing from Grand Coulee since June 21. Mrs. Anderson said her daughter was married January 25 to Harry A. Johnson, salesman for an automobile firm, although already married to Ernest L. Knowles, now on naval duty in China.

FIRE DESTROYS HAMMOND HOTEL

Canadian Press

Hammond, B.C., July 21.—Damage, today estimated at $10,000, was caused by a fire which yesterday destroyed the Hammond Hotel here.

The blaze started on the roof of the three-story frame building and spread rapidly. Lines of hose, strung from the Hammond Cedar Company's mill, were used to prevent the fire from spreading to nearby buildings.

Interest Rate To Cities Reduced

Hon. John Hart Announces Cut From 4½ to 3½ Per Cent on Demand For Municipal Loans; Campaign For Lower Rates Continues

Hon. John Hart, Minister of Finance, carried his campaign for lower interest rates another step today, announcing a reduction from 4½ to 3½ per cent in the rate charged by the provincial government on demand notes held against municipal borrowings.

The reduction is effective as from July 1 and affects roughly $1,000,000 owed by B.C. municipalities to the government. Most of the money was borrowed for unemployment relief purposes.

This is the third reduction granted by the government in this respect within the last two years. In 1934 municipalities paid 5½ per cent for this kind of accommodation.

A recent cut in the bank rate from 4¼ to 3½ per cent made this possible.

In other directions the provincial government recently took steps to lower the general level of interest rates. Charges on tax arrears were cut from 6 to 4½ per cent and the rate on deferred payments to the government were reduced down to 4½ per cent.

The treasury itself, meanwhile, has secured reductions in the rates paid on its current bank loans and on its borrowings at Ottawa which now amount to nearly $30,000,000. This, it was explained, means a substantial saving in financing.

The refunding of the government's big bonded debt is still pending but treasury policies are all devoted to one objective—the building up of provincial credit to a point where the bonds can be turned over at lower interest on a sound basis, it was explained.

SOVIET AIRMEN ARE OVER ARCTIC

Associated Press

Moscow, July 21.—A trio of Soviet distance fliers radioed at 11 a.m., (1 a.m., P.S.T.) today they had reached the half-way mark in their 7,000-mile attempted non-stop flight over the Polar Circle, passing over Tixie Bay at the mouth of the Lena River.

They are en route to Chita, Siberia, from Moscow.

The radio report, received by the northern sea route department, said all was well and that the airmen had flown over two-thirds of the most difficult part of the route.

RAIN COMES TO PRAIRIE AREAS

But Throughout Corn Belt in the United States Temperatures Rise

Winnipeg, July 21.—Scattered overnight showers were shown in the weather report for the prairies today as grain fields showed the need of extensive heavy rains.

Regina recorded early heavy showers followed by cloudy and cool weather, while Edmonton had rain all night and a temperature of 75 early today. Moose Jaw was overcast and Prince Albert had rain last night. Saskatoon and Calgary were both clear and warm.

Associated Press

Chicago, July 21.—Temperatures rose over most of the corn belt today with cessation of showers which broke the heat wave and, to an extent, loosened the grip of the drought.

Forecaster J. R. Lloyd predicted no rain of consequence today or tomorrow in the drought area.

Forest fires blazed in Montana and upper Michigan.

DEATHS REPORTED

Additional deaths in Nebraska and Oklahoma, where for the most part the heat continues unabated, boosted the nation's total since July 1 to at least 4,376.

Scattered rains brought some relief to parts of Colorado, Wyoming and western Nebraska, where temperatures ranged in the nineties yesterday while states to the east enjoyed a respite from the heat.

OUTBREAK IN MADRID STREETS

Associated Press

London, July 2. — A Reuter's News Agency report from Madrid today said the government had announced an outbreak of fighting during the morning on Prado Avenue, near the centre of the capital.

Soldiers and engineers attacked the civilian militia, but were put to flight after a short encounter, the report said.

Rebels Gain Ground In Northern Spain

(Continued from Page 1)

FORCE MENACES MADRID

Associated Press

Bordeaux, France, July 21.—French correspondents who returned today from Spain declared the northern rebel army had advanced to a point only thirty-five miles from Madrid.

The correspondents said General Emilio Mola, who previously campaigned in the south, was leading the northern insurgents, composed of rebel troops from Burgos, Zaragoza and Pamplona.

These troops were reported supported by voluntary armed civilian forces.

At Pamplona, French observers said, Carlist monarchists appeared to be leading the rebels. However, it was said the Carlists were only collaborating with nationalists and had no plans to put their pretender, the aged Alfonso Carlos, on the throne.

FIVE COLUMNS

Associated Press

Madrid, July 21.—Armed masses of peasants and workers, concentrated in five marching columns, thrust toward rebel strongholds today while thousands of civilian militiamen formed a steel circle around Madrid. The loyal masses marched on Valladolid and Zaragoza, which the government acknowledged were the principal rebel centres. Other columns moved on Burgos and Toledo.

The mountainous region of Guadarrama, forty miles from the capital, was patrolled by hundreds of militiamen who swarmed through the passes and manned Leon Peak, dominating all points against any attempt at insurgent attack.

Five thousand other militiamen were concentrated near the university and in the outskirts of Madrid.

PEASANTS AID

Everywhere in the country, the government insisted, peasant and loyal workers were coming to the aid of the federal forces.

The force marching on Zaragoza, some of them from Barcelona, was reported composed of 5,000 peasants and workers, armed by civil guards, who were directing their operations.

Captain Rexach, aviation officer who bombarded insurgents in Ceuta, returned to Madrid and reported he had destroyed rebel gasoline supplies in the Spanish Moroccan port, thus crippling the insurgents' mechanized forces.

The government also stated the rebels in Melilla, Spanish Morocco, were fleeing to the French zone.

HEAVY BLOW

The death, in a Portuguese airplane accident, of General Jose Sanjurjo, would-be rebel leader, was declared a vital blow to rebel hopes.

An official announcement said the loyal navy had strengthened the hand of authorities in preventing arrival of rebel reinforcements from Morocco.

An attempted insurrection of engineers stationed at El Prado, near Madrid, was beaten down and the rebels dispersed.

NEWSPAPERS FROM PLANES

Loyal airplanes dropped Madrid newspapers of cities still held by insurrectionists in order to announce the defeat of revolutionary movement in the capital.

The capital was comparatively normal after yesterday's abortive military uprising. Markets reopened, removing fears of a food shortage.

Syndicalists, expressing public adherence to the leftist government cause, announced in a radio broadcast they were ready to "fight Fascism."

CAPTAIN SLAIN

Another official radio report announced the crew of the warship Jaime Primero had taken control of the ship after arresting the officers. One navy captain was killed and fourteen officers and sailors wounded in the mutiny.

The ship was en route to Tangier to aid the rebels, the official report said, but after the mutiny began patrolling the straits of Gibraltar and co-operating in efforts to suppress the Morocco rebellion."

FARMERS ARMED

Authorities broadcast an appeal to all farmers in Aragon to take arms against the Fascists of Zaragoza, who were said to be supporting farm owners in their refusal to give farm workers their land.

An official announcement confirmed previous reports that more than 1,000 army officers had been arrested in Madrid.

The Havas News Agency said the Spanish Parliament, which was to have reopened today after its suspension following the murder of the royalist deputy Jose Calvo Sotelo, was postponed for twenty more days because of the rebellion.

FIGHT AT IRUN

Irun, Spain, July 21 (Associated Press).—Rebel troops marching on San Sebastian from Pamplona clashed with Irun police today, with twenty-five insurgents reported killed in the encounter.

Armed supporters of the Popular Front government met the revolting troops on highways and trails leading to San Sebastian.

The rebels abandoned the roads and attempted to penetrate the defending forces over trails established by frontier smugglers.

The fighting with Irun police forces followed earlier encounters at Vera, twelve miles distant. News of that fight came when Popular Front leaders reported their forces were fighting advance troops from a column of rebels at Vera.

AUTOS CARRY WOUNDED

Leftist automobiles, flying red flags, were bringing back wounded.

The Popular Front leaders said they had disarmed sixty-five rebels and imprisoned them in an iron foundry at Vera. They blew up a bridge at Endarlaza.

All able-bodied citizens, using whatever weapons they could find, were told to assemble here today to defend this border town against 4,000 rebel troops reported marching toward the north.

Spanish frontier guards said the rebel column was expected to strike both Irun and San Sebastian, ten miles away.

THREAT AT TANGIER

Associated Press

Tangier, International Zone, Morocco, July 21. — General Francisco Franco, commander of the Spanish rightist revolution, was reported today to have issued an ultimatum that loyal naval forces here either sail away or surrender under threat of aerial bombardment.

The rebel chieftain was said to have requested the international committee in control of Tangier to order the Spanish units to embark or give up.

He threatened to bomb the ships even if they remained in the international harbor, the report stated.

Excitement in this colorful city ran high.

GUNBOAT SUNK

It was rumored the Spanish gunboat Dato, under rebel command, had been sunk by government submarines off Ceuta.

Gunfire was heard in Tangier from the direction of Ceuta.

Parliament of France Greets Vimy Visitors

(Continued from Page 1)

eign Minister Yvon Delbos at the Quai d'Orsay.

Subsequently the Canadians were the dinner guests of the French National Centre of Tourist Expansion at the famous Cecle Militaire.

The party is advance guard of 6,000 Canadian veterans and their relatives who are now crossing the ocean in five ships to share in the memorial dedication ceremonies next Sunday.

Hon. Ernest Lapointe, Canadian Minister of Justice, told the guests at the official luncheon yesterday that co-operation between French and British stocks was an established fact in Canada.

From Canada's experience, Mr. Lapointe pointed the lesson that greatunity in European international affairs is possible, according to a dispatch from Capt. W. W. Murray, M.C., Canadian Press staff writer.

"Canada has solved the problem of racial diversity," said Mr. Lapointe. "The equality of British and French cultures is preserved and developed to the advantage of both."

PLEASURE VOICED

M. Delbos, welcoming the Legion party and Canadian Government representatives, voiced the pleasure of France in receiving men "who twenty years ago fought for her deliverance."

Replying, Brig.-Gen. Alex Ross of Yorktown, Sask., president of the Canadian Legion, assured France Canadians were prepared to play the same part in the preservation of peace which had featured their effort in wartime.

An innovation in Chinese traffic is a rickshaw drawn by a bicycle, instead of man-power.

Gay Farewell to Vimy Group

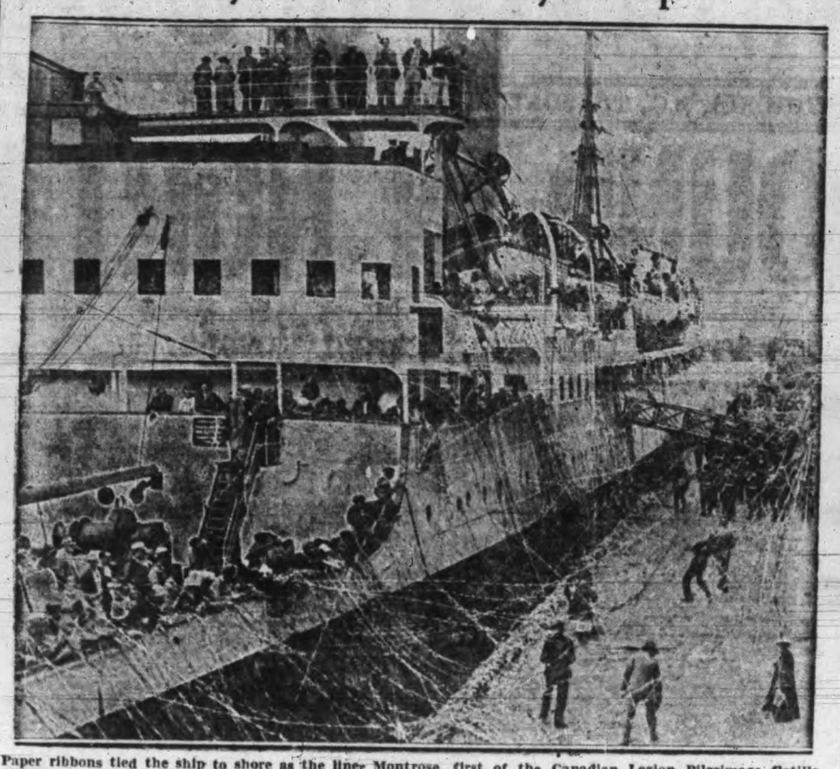

Paper ribbons tied the ship to shore as the liner Montrose, first of the Canadian Legion Pilgrimage flotilla to sail, cast off at Montreal for England. The pilgrims will see the Canadian war memorial at Vimy dedicated by the King next Sunday.

FOREST FIRE NEAR JASPER

Blaze in National Park Reported Diverted Toward Lake

Canadian Press

Jasper, Alta., July 21.—A serious forest fire around Caledonia Lake that for a time this morning threatened to sweep through this tourist resort in Jasper National Park was reported from the fire front two miles distant to be "easier."

The fire, according to meagre reports that trickled in from weary fire fighters, was believed to have been diverted toward Hibernia Lake.

For a time early today the blaze assumed such serious proportions that thirty additional men were rushed from Edmonton to aid the Jasper townsmen who had fought the flames through the night.

FIRE CHECKED

Park Superintendent A. C. Wright reported today another forest fire between Medicine and Maligne Lakes, one of the national park's beauty spots, was being held in check by forest rangers and forty men.

The latter fire was discovered burning during the week-end. There is no timber of commercial value at that point, but the scenic spot attracts thousands of tourists annually.

HON. R. ROGERS PASSES AWAY

(Continued from Page 1)

Although a stout fighter in the political arena throughout his public career, Mr. Rogers was of a kindly disposition. His personal friends included not only public men, but newspapermen on both sides of the political fence. Indeed, he enjoyed few things so much as to entertain members of the Press Gallery at Ottawa.

BORN IN QUEBEC

Born at Lakefield, Que., of Irish parentage on March 2, 1864, Mr. Rogers spent his boyhood years amid the rural peace of that locality. His father, George Rogers, was a merchant. The young Robert was educated in the public schools at Lachut and Berthier, later attending business college in Montreal.

He moved to western Canada before he was twenty years old and entered business at Clearwater, Man. His first venture into politics came when he was twenty-three years old. He contested the Manitoba Legislature constituency of Mountain and was defeated by only thirteen votes by Hon. Thomas Greenway, leader of the Liberal opposition.

In 1892 he again lost at the polls to Mr. Greenway.

Success came in 1899, when he was elected to the Legislature. A year later he became Commissioner of Public Works in the Roblin government.

TO OTTAWA

In 1911 he resigned from his post in Manitoba to accept the portfolio of Minister of the Interior in the cabinet of Sir Robert Borden at Ottawa, and was elected by acclamation by the constituency of Winnipeg. Under his direction an aggressive immigration policy was pursued.

In October, 1912, he relinquished his Interior portfolio and became Minister of Public Works.

In 1917 Mr. Rogers with Sir Robert Borden was present at the Imperial Conference in London and interested himself in the removal of the embargo on Canadian cattle.

On the eve of the inception of the Union Government in Ottawa in 1917, Mr. Rogers resigned his portfolio, and he was not a candidate in the elections of that year when the Union Government under Sir Robert Bordon was returned. In fact he was opposed to the idea. He reappeared in the elections of 1921 in the constituency of Lisgar, in which he met with defeat. In 1925 he staged a political comeback in the constituency of South Winnipeg, when he defeated Hon. T. E. Norris, former premier of Manitoba, by a majority of 1,617. In 1926 he was again a candidate in South Winnipeg, but was defeated by Alderman J. C. McDiamid with a majority of 1,171, the turnover being one of the big surprises of the elections held that year. However, in the general election of July 28, 1930, he captured the seat from Mr. McDiarmid with a majority of 500. He was not a candidate in 1935.

At the Conservative National Convention in Winnipeg in October, 1927, at which Rt. Hon. R. B. Bennett was elected leader of the Conservative Party, Mr. Rogers was among the six candidates.

IN BUSINESS FIELD

While politics largely absorbed Mr. Rogers's interests, his business activities were always considerable. He was a director of the Monarch Life Assurance Company of Winnipeg and of the Investment Corporation of Canada. His holdings of real estate in the Winnipeg area were large.

Mr. Rogers was an Anglican, being a brother of Rev. Canon George Rogers. He was also a prominent Free Mason. In 1888 he married Aurelia Regina, daughter of Charles W. Widmeyer of Ontario. Mrs. Rogers died July 4, 1934, in Winnipeg. There is one son, Robert George.

Served Canada

THE LATE HON. ROBERT ROGERS

MILK PLANTS GIVEN POWER

Associated Press

Mexico City, July 21.—Health dangers resulting from the six-day-old strike of electric power employees lessened today when the union agreed to furnish electricity to milk pasteurization plants.

The action removed previous fear that children would suffer for lack of sanitary milk.

TWO BANK THUGS MAKE ESCAPE

Everett, Wash., July 21.—The bandit who held up the Marysville State Bank yesterday afternoon and took about $300 from E. E. Colvin, cashier, then fled with a companion, apparently had made a clean getaway today.

Deputy sheriff said Colvin had been unable to identify the robber from any picture in the Seattle police records and that no other clues had been discovered.

The bandit pair was said to have fled northward from Marysville in an apparently new sedan, the license plates covered with gunnysacks.

STORM DAMAGES TOWNS IN TEXAS

Dallas, Texas, July 21.—A strong wind and rainstorm cut a path of damage through Fort Worth, Dallas and a score of smaller towns last night and early today.

The storm blew as far south as Waxahachie, where streets were flooded. Large hailstones came with the storm in many sections. Fort Worth store windows were smashed.

Lancaster, fifteen miles south of Dallas, apparently bore the brunt of the storm. Water rose in the streets, power lines were blown down and small buildings were wrecked.

DR. TOWNSEND FACES CHARGE

(Continued from Page 1)

tees of Old Age Revolving Pensions Ltd., accounting of more than $1,000,000 in the organization's funds, and appointment of new trustees and a receiver.

Sacharow at once threatened to have Dr. Townsend cited for contempt by the common pleas court if the pension leader did not return at once.

Dr. Townsend said he intended to go to Erie, Pa., to keep a speaking engagement tonight.

Later he was brought back from East Cleveland.

The citation for contempt of court was issued by Emil Sovish, a notary public, on Sacharow's request.

SHORT CUTS

By means of short cuts, Townsend's car was overtaken in east Cleveland.

Townsend immediately was taken in charge by the deputy and returned to the courthouse.

Sacharow said Dr. Townsend would be arraigned on the contempt charge as soon as common pleas Judge Samuel E. Kramer was available.

Youths Named For Conference

Canadian Press

Ottawa, July 21.—Twelve additional delegates to the World Youth Congress were announced here today by the League of Nations Society, bringing the number of Canadian delegates to thirty-five.

The additional delegates include: Beatrice Wellington, Chilliwack, B.C.; Winnifred D. Boughton, Winnipeg, Twentieth Century Young Women's Liberal Club; Elizabeth Bagossy, Sudbury, Ont., and Margaret Lovelock, Winnipeg.

NAMES FIRST AID WINNERS

St. John Association Announces Canmore Mine Team Trophy Victors

Canadian Press

Ottawa, July 21.—The first aid team of the Canmore Coal Co., Canmore, Alta., won the Montizambert Trophy, emblematic of the championship of Canada this year, it was announced here today by the St. John Ambulance Association. Second place went to the Toronto Scottish Regiment.

The following teams won provincial trophies: Alberta, Canmore Coal Co.; British Columbia, B.C. Electric motormen and conductors, Vancouver; Manitoba, Kenora, Ont., first aid team; Ontario, Toronto Scottish Regiment; Saskatchewan, city police team, Saskatoon.

The following special award winners also were announced: Shaughnessy Police Trophy (for Manitoba and the west), city police team, Saskatoon; Coderre Cup (miners), Canmore Coal Co., Canmore, Alta.; Tyro Trophy, No. 55 ambulance division, Calgary.

BURNS TROPHY

The Sir George Burns Trophy, emblematic of the women's first aid championship went to the South Wellington, B.C., team. The home nursing championship went to No. 7 nursing division, Saskatoon.

St. John's College, Winnipeg, won the Cade Trophy. The Maclaren Shield for junior home nursing went to No. 18 cadet nursing division, Vancouver.

The following provincial junior trophies were awarded: Alberta, St. Faith's team, Edmonton; British Columbia, No. 18 Central Cadet Nursing Division, Vancouver; Manitoba, 84th Company Boy Scouts, Winnipeg; Ontario, Harbord Collegiate, Toronto; Saskatchewan, Industrial Home.

MAKE RELIEF LISTING PLANS

Provincial Re-registry Officers to Confer With Ottawa Before Tabulation

Canadian Press

Ottawa, July 21.—Before embarking on the task of re-registering all recipients of unemployment relief in Canada, provincial government officers will confer with the National Employment Commission here Thursday to discuss procedure and make arrangements for a speedy complication of the returns.

The commission invited each province to name an officer to conduct the registration and is providing forms for the purpose.

The officers include Alberta, A. Mackenzie, commissioner bureau of relief and public welfare; British Columbia, J. T. Gawthrop of the provincial department of labor.

The proposed registration will take place as of August 1.

MAN ARRESTED HERE CHARGED

Reginald Wood Appears Before Magistrate in Vancouver

Canadian Press

Vancouver, July 21. — Reginald Wood, brought here from Victoria last night, where he had been arrested on a charge of possessing stolen goods, today appeared before Magistrate H. S. Wood in police court and was remanded till July 28.

Victoria police said Wood had admitted knowledge of a robbery in Vancouver and led them to a cache which contained approximately $500 worth of jewels.

On arrival here Wood was charged by Vancouver police with retaining goods stolen during a $5,000 jewel robbery of an antique shop here June 28.

SUM LEFT TO RELIEF BOARD

Canadian Press

Vancouver, July 21.—Griffith Pritchard, a British subject who served with the United States army during the Great War, and who, during late years, was assisted by the Vancouver relief department, has bequeathed the department $1,300 in his will, it was learned today.

The relief department assisted Pritchard in obtaining a United States government pension and his bonus.

When Pritchard died six weeks ago he willed the balance of his bonus money to officials of the department for use in further assisting the work of pension investigation.

BABY HIT BY BOTTLE DIES

Associated Press

Pittsburgh, July 21.—Little Robert Kimmert, fifteen months old, accidentally killed his brother, Jimmy, three months old, as they played in a bed.

Mrs. Clarence Kimmert, their mother, said:

"I heard a noise and rushed into the room. There was Jimmy, with blood on his face. I knew he was dead."

Jimmy had been struck with a milk bottle. Dr. A. P. Schaeffer said he died of a fracture of the skull. The bottle was found in the bed.

Save Money—Buy Your Fur Coat Now!
Malleks Limited
1212 Douglas Street
Ready-to-wear and FURS
E 1623

DISEASE AND RUIN IN CHILE

Earth Shocks and Gales Damage Coast Cities; Water Shortage

Associated Press

Santiago, Chile, July 21.—Effects of influenza and intestinal disorders spread along the northern coast today as gales raged over seas previously shaken by earthquakes.

Bodies were thrown out of their graves in cemeteries, and these lay exposed because of lack of funds and labor.

Drinking water was growing scarce and sanitary facilities were disrupted.

Heavy winds slashed across the harbor at Valparaiso, blocking shipping and damaging houses along the beach.

A gale of almost tornadic proportions unroofed houses in Concepcion and Caupuens. Trees in the plazas were uprooted and electric lines were torn down.

BLACK LEGION KILLING TOLD

Dayton Dean, Confessed Slayer, Says Negro Shot in Michigan

Associated Press

Detroit, July 21.—Prosecutor Duncan C. McRrea announced today that Dayton Dean, confessed Black Legion "triggerman" in the slaying May 12 of Charles A. Poole, had told of a new killing in which members of the terrorist organization shot a negro to death "just for the —— of it" May 25, 1935, near Pinckney, Mich.

The victim, Dean said, was Silas Coleman, forty-three, a World War veteran. He was lured to a desolate spot on the pretext he was to collect wages due him, Dean told McCrea, and shot down for the entertainment of a Black Legion drinking party.

McCrea said he would ask warrants today charging five men with kidnapping Coleman from his home here.

DOG ON TRIAL FOR HIS LIFE

Associated Press

Brockport, N.Y., July 21. — Idaho, a mongrel pup, went on trial for his life today charged with causing the death of a high school student who was bathing in the barge canal near here.

The bizarre case divided this village of 3,000.

Scores of letters have come to the dog's master, twenty-two-year-old Victor Fortune, and Justice of the Peace Homer B. Benedict, some demanding the animal be put to death and others that his life be spared.

Idaho was tentatively identified at a hearing as the dog which caused the drowning of Russell Breeze on July 4.

Witnesses said that while Breeze was in the water a dog plunged into the canal and climbed on his back, hampering his efforts to swim and interfering with the attempts of his companions to rescue him.

Daniel Haughton, twenty-one, testified at the hearing that the dog leaped on him while he was swimming in the canal July 11.

Fortune was summoned to show cause why Idaho should not be destroyed as a dangerous animal. He says he will defend the dog as just a playful pup whose actions were in keeping with the spirit of the swimming party.

If this defence fails, he has indicated he will not allow his pet to die but will take him away before the death sentence can be carried out.

Fur Bandits Bound And Guarded Men In Daring North Crime

(Continued from Page 1)

Law forces of Yukon, Alaska and Alberta are prepared to lend all assistance and are working in co-operation with the provincial authorities.

Rivers and lakes were watched by Ginger Coote on the chance that the robbers, who made their getaway in canoes, were seeking escape via the network of waterways in the northwest corner of the province.

List of the skins stolen from the post follows: Six hundred and thirty-three beaver, 11½ pounds of castorum, 72 ermine, 12 fisher, 23 silver fox, 133 cross fox, 303 red fox, 404 lynx (27 of which are known by trade as unturned pelts), 306 martin, 152 mink, 46 muskrat, 1 otter, 5 timber wolves, 51 coyotes and 2 wolverine.

Pittsburgh, July 21.—Guy Bush, veteran right-handed pitcher, was handed his unconditional release by Pittsburgh Pirates yesterday. Bush came to the Pirates along with Jim Weaver and Babe Herman in a big trade with Chicago Cubs, November 22, 1934.

TROOPS RETURN TO GIBRALTAR

Associated Press

London, July 21.—The Admiralty announced today the battlecruiser Repulse, at Alexandria, was embarking Gordon Highlanders to return to Gibraltar and protect British interests.

The Highlanders, usually stationed at Gibraltar, have been at Alexandria a month replacing troops sent to Palestine.

U.S. CREDIT FOR CHINESE

Agreement For Purchase of Planes, Autos and Rail Stock; Japanese Object

Associated Press

Tokio, July 21.—Reports of an agreement for a large United States credit to China to purchase airplanes, automobiles and railway rolling-stock are contained in dispatches from Shanghai printed in vernacular newspapers here.

A majority of the papers treated the reported plan as a menace to Japan's interests in China.

Accounts of the reported agreement differed, but most of them said it was linked to the recent silver purchase programme negotiated in Washington between United States Secretary of the Treasury Henry Morgenthau and K. P. Chen of China. Under that plan, the United States will purchase silver worth $26,000,000 from China in 1936.

LARGER THAN OTHER PACT

The newspaper Nichi Nichi asserted the new transaction "is far larger than the 100,000,000 Yuan Sino-German agreement" reported by Japanese sources June 27, which was said to include purchase of about $30,000,000 of German products by China.

It said the British firm of Arnhold and Company and the British Hongkong Banking Corporation participated in the Sino-American negotiations at Shanghai, and that a British understanding which might include participation evidently was obtained.

FARM LOAN RATE IS CUT

Canadian Press

Ottawa, July 21.—Good news for 5,000 borrowers from the Canadian Farm Loan Board was announced by Acting Finance Minister Crerar today in the reduction of interest to 5 per cent. Those who had borrowed prior to October 12, 1934, on first mortgage, have been paying at the rate of 6½ per cent, and those borrowing between October 12, 1934, and May 22, 1935, paid at the rate of 5½ per cent.

Effective as from July 31, 1936, all first mortgage loans will bear the rate of 5 per cent, which has been in effect on loans negotiated since May 22, 1935.

ANNOUNCEMENTS

Paisley Cleaners and Dyers. We call and deliver. Phone G 3724. •••

Sidney Hotel, Sidney, B.C., now serving friend chicken dinner, every day, 75c. Try it once and you'll come again. •••

Pantorium Dye Works
Limited of Canada
Fort and Quadra
Men's Three-piece Suits, Dry Cleaned and Pressed, $1.00
Phone E 7155

BAD BREATH

The old theory that bad breath arises in the mouth is misleading. Bad breath invariably arises from the stomach. Lyptol Antiseptic cleanses the mouth and when swallowed, neutralizes fermentative processes in the stomach, the real source of bad breath. Satisfaction or money refunded by all Vancouver Drug Co. Stores. 21c, 39c and 74c.

WHITE
FELT
HATS
$1.95
The Plume Shop
747 YATES ST.

ENAMEL
HIGH CHAIR
Superior Quality in Blue, Green or Ivory For Only
3.90
Standard Furniture Co.
737 Yates St.

Troops Move To Dardanelles

Turkey Begins Building Forts

Eight Nations Give Final Approval to New Agreement For Straits; Japan Makes Reservation

Associated Press

Istanbul, Turkey, July 21. — Turkish troops took up positions today at strategic points for twelve miles of both sides of the remilitarized straits.

The government alloted $500,000 for the erection of a monument at the mouth of the Dardanelles to commemorate the Turkish "victory" at Montreux, Switzerland, as the populace staged a jubilant celebration.

Authorities planned to take advantage of the new straits convention at once by erecting extensive fortifications and mounting heavy guns over the narrow waters famous in military history since Xerxes' army spanned it by a bridge of boats

KRUPPS ARE BUSY

Representatives of German armament firms, including the Krupp interests, were understood to be negotiating to obtain fortification concessions under a long-term credit agreement.

Montreux, Switzerland, July 21.—The last vestige of Turkey's status as one of the conquered central powers was removed today as its delegates triumphantly carried home a new straits convention.

Eight of the former allied powers yesterday agreed with Turkey and Bulgaria, another of the former central European powers, to permit Turkish troops to enter the region surrounding the Dardanelles.

That region had been demilitarized since 1923, when the new Turkish nationalist government, fresh from a military victory over Greece, had her Great War victors substitute the Lausanne agreement for the Sevres treaty. Remilitarization of the straits was one of the few restrictions Turkey agreed to at Lausanne.

Japan, the only non-member of the League of Nations and one of the signatories of the Lausanne treaty, reserved complete liberty of interpretation of an article in the convention concerning the passage of warships engaged in missions for the League or in carrying out provisions of collective regional agreements.

The other signatories to the convention, none of which made reservations, were Great Britain, France, Russia, Greece, Roumania, Jugoslavia, Bulgaria and Australia.

TWO SENTENCED TO DEATH

Holidaysburg, Pa., July 21 (Associated Press).—Mrs. Margaret Karmendi, twenty-four, and Roy Lockard, a laborer, were sentenced yesterday to death in the electric chair for killing the woman's three-year-old son. The state charged the two carried on a love affair and disposed of the child because he interfered with their meetings.

W. A. KNIGHT DIES

Windsor, Ont., July 21.—Walter A. Knight, fifty-five, former advertising manager of The Regina Post, employed by by The Windsor Daily Star for nine years, died yesterday. He was a native of St. John's, Nfld.

TORONTO ARCHITECT DIES

Toronto, July 21.—J. B. K. Fisken, architect, designer of many of Toronto's largest buildings, died yesterday.

BIBLE MANUSCRIPT FOUND IN LIBRARY

Associated Press

London, July 21.—Four fragments of papyrus roll on which the Book of Deuteronomy is inscribed, said to antedate by 300 years any other Bible manuscript, was found in John Ryand's library in Manchester, C. H. Roberts, fellow at St. John's College, Oxford University, announced yesterday in a new book entitled "Two Biblical Papyri."

The roll, which is part of the Greek version of the Old Testament, the Septuagint, was written in the second century, B.C., Roberts said.

ANCIENT SKULL IN CALIFORNIA

Associated Press

San Bernardino, Cal., July 21.—Deputy Coroner E. P. Doyle is asking scientific help in identifying a mysterious human skull, one and a half times the size of a modern man's.

With other portions of a skeleton, the skull was unearthed in a gravel pit by a steamshovel operator here. It has a huge prognatous jaw, high cheek bones and jutting teeth in the upper jaw.

"I'd say the skull is Mongolian in conformation, but I would prefer to have paleontologists decide," Doyle said.

Quebec Candidates Being Weeded Out

Both Liberal and Conservative Groups Move to Clear Field of Many Independents; Premier Godbout Speaks; Polling Aug. 17

Canadian Press

Quebec, July 21. — Premier Adelard Godbout called a cabinet meeting here today at which it was expected the last of the returning officers for Quebec's August 17 election would be appointed.

Meantime Liberal and Union Nationale headquarters announced they had reached the stage in their campaign organization where the superfluity of would-be candidates must be weeded out.

Where possible, it is being left to party organizers to avoid independent nominations, leaving in the field only those candidates who stand the strongest chance of being elected.

The Premier came back to Quebec after delivering a campaign address at Mont Joli in Matane County, where he said he hoped those insurgent Liberals who left the main party prior to last November's election, would return to the fold.

Mr. Godbout said he did not question the good faith of the Liberal group Paul Gouin took away from former Premier Taschereau—the Action Nationale Liberale—but declared he still had hope the separation was only a temporary one.

CLEAN TACTICS

He again asked for a clean election and urged all Liberals to be moderate in their speeches and say nothing that would wound anybody's feelings.

In regard to the opposition, the Union Nationale under Maurice Duplessis, the Premier said the main part of their programme appeared "to consist of insults." He said there was nothing "national" in the opposition platform.

Speaking in Montreal, Public Works Minister Gervais said the judicial inquiry into the public accounts of the province of Quebec had been pledged by the Liberal Party because it feared a parliamentary inquiry as urged by the opposition "would become too soon an instrument of cheap political capital and revenge."

Mr. Duplessis, meanwhile, was engaged in an election tour of the Gaspe Peninsula, with meetings today at Chandler and Gaspe South.

MOOSE RIVER DRILLER IDLE

Billy Bell, Who Aided Men Entombed in Nova Scotia Mine, Loses Job

Canadain Press

Toronto, July 21.—Three months ago he was a hero, his name known to millions the world over. Today, Billy Bell of New Glasgow, N.S., operator of the diamond drill that first broke through to three men entombed in the Moose River Gold Mine, is just another man out of work.

In a letter to Alfred Scadding, now in a Toronto hospital, Bell says he has been "laid off."

"It's up to me to get employment of some sort," he writes. "I wonder if you can tell me of anyone I might contact in some other part of the province or upper Canada so that I could obtain employment of some sort. It doesn't necessarily have to be diamond drilling. I am willing to work at almost anything in order to make a living for myself and my family."

BIG SUMS ON THE GRAIN MARKETS

Billion and Half in U.S. Pits Since June 1; Tidy Fortunes For Some Dealers

Associated Press

Chicago, July 21.—The drought is making quick fortunes in the great North American grain pits.

With more than $1,500,000,000 involved in the futures market in corn and wheat since the first of June, the hot, dry weather has churned thousands of dollars into dealer's hands.

Profits of $10,000 to $50,000—tidy fortunes in these days of disappearing millionaires—have been frequent since the "bull weather" trading began, veteran brokers said today. Those figures, they added were "conservative."

Public participation was greatest in several years. Pit brokers reported transactions confined mostly to modest trades.

Appointments Are to Be Made

But Federal List Will Await Return of Several Ministers From Europe

Canadian Press

Ottawa, July 21. — Numerous appointments and a great deal of administrative work await the return to Ottawa of cabinet ministers who, except for a bare cabinet quorum, are traveling in either Europe or distant parts of the Dominion.

Working for the most part in the seclusion of his country home in the Gatineau Hills, Prime Minister King has been preparing to clear away a large volume of this work before he departs for the League of Nations Assembly session opening in Geneva early in September.

To carry out the legislation enacted at the last session of Parliament it will be necessary to make seven appointments to the Canadian National Railway directorate, at least two executives for the reorganized Canadian Radio Commission, three members of the National Harbors Board, and many lesser appointments such as Bank of Canada directorate, the advisory committee of the National Commission on Employment and Relief, and permanent officials of the recognized departments of Resources and Transportation.

Hon. T. A. Crerar, Minister of Resources, and Hon. C. D. Howe, Minister of Transport, returned yesterday from inspection tours. In addition to the Prime Minister those who have remained within call for cabinet meetings include Hon. J. L. Ilsley, Minister of Revenue; Hon. P. J. A. Cardin, Minister of Public Works; Hon. N. M. Rogers, Minister of Labor, and Secretary of State Rinfret. The next session of the cabinet is scheduled for tomorrow.

UNABLE TO COME WEST

Chances of Mr. King visiting Vancouver for the fiftieth anniversary celebrations in that city are believed remote. It is known the Prime Minister was anxious to make the journey if only to spend a day or two in British Columbia, but it is unlikely time will be available.

July 31 Mr. King will be in Quebec to join the Governor-General in the reception to President Roosevelt, a visitor from the United States.

Early in August it is expected enough cabinet ministers will have returned to enable the government to proceed with appointments and other matters awaiting its united consideration.

KING DEFERS RIVIERA VISIT

Not Going to Cannes Immediately After Vimy Ceremony, Says Report

Canadian Press

London, July 21.—An Associated Press dispatch from Paris yesterday evening stated it was reported there President Lebrun had informed Roger Salengro, Minister of the Interior, that King Edward would not go to the French Riviera immediately after attending next Sunday's ceremony of dedicating the Canadian War Memorial at Vimy Ridge.

No reason was given in Paris for the reported change of plans, but it was learned here there was a possibility the Riviera vacation might be delayed for a few days.

The King, it was understood, contemplated returning to London to conduct state business after Sunday's ceremony.

There was no question, authoritative sources said, of cancelling the vacation. The King has arranged to occupy a villa near Cannes.

He will cross the Channel from Portsmouth to Calais in the Admiralty yacht Enchantress on his way to Vimy Ridge.

Many Albertans Will Need Help

Southeastern Section Almost Cropless, Says Minister of Agriculture

Edmonton, July 21.—Through the entire eastern section of southern Alberta's drought area practically no crop will be harvested this year, according to Hon. W. N. Chant, Provincial Minister of Agriculture, who has just made a 1,000-mile survey of the territory.

There is little or no feed in the area and the disposal of livestock will create a pressing problem, he says.

RUST IN WHEAT FIELDS

Moose Jaw, Sask., July 21 (Canadian Press).—Practically every field of wheat in the Moose Jaw district has rust, it was reported yesterday after an agricultural survey. As much of the crop is possibly a week earlier than last year it may escape the serious damage which occurred in 1935.

SHOOT SCENES IN MOUNTAINS

Three Valley Station, Near Revelstoke, Used For Work on "The Great Barrier"

Banff, July 21.—For the next week or ten days passengers on the Canadian Pacific transcontinental trains between Calgary and Vancouver will be able to catch a passing glimpse of 300 or 400 actors in the costumes of fifty years ago, who are enacting scenes for the Gaumont British moving picture, "The Great Barrier," close to Three Valley Station, twelve miles west of Revelstoke.

The historic station of Moodyville has been rebuilt and two of the old wood-burning locomotives, numbers 374 and 322, have been reconditioned with old-time passenger and flat cars, so that some of the train and construction scenes of Allan Sullivan's story may be adequately staged. Moodyville is built on a siding between the main track and the lake shore, with a natural background of high mountain peaks providing a magnificent open-air study. Milton Rosner, the director, and Gunther Stepenharst, the associate producer, are delighted with the settings and are making rapid progress with the picture.

Richard Arlen and Antoine Collier, the leading stars, are supported by a strong cast of actors from London and Hollywood. The producers have brought their own sound truck from London, together with a small army of photographers from Europe and the United States, some of whom are scouring the Canadian Rockies for incidental shots of alpine scenery under the guidance of Rudolph Adler, Swiss guide from Lake Louise.

One of the scenes to be enacted this coming week is a race along the railroad track by twelve cowboys from the Calgary stampede. There are several mounted policemen required for the incident, in which Sergt. Furz and Sam Steele quelled a strike among the construction gangs organized by the gambling bosses of those days. As there is no accommodation at Three Valley, the actors are being brought to location each day by special train from Revelstoke, where the hotels are enjoying a boom season, owing to the large number of performers brought into the town by the moving picture company.

Government experiments have shown that Roquefort cheese owes its individual features mainly to control of the growth of molds and bacteria, and not to climatic conditions, or peculiar herbage in pastures, or to use of sheep's milk or goat's milk exclusively.

Moose have the right of way on tracks of the Alaska railroad serving Mount McKinley National Park, and trains slow down to let them amble off the tracks.

JUBILEE WILL SHOW DEFICIT

Canadian Press

Vancouver, July 21.—The Vancouver park board yesterday rejected a proposal submitted by Mayor G. G. McGeer and the Jubilee committee for an admittance fee to Stanley Park for one week.

At the opening of the Jubilee celebrations part of the park was fenced off and an entrance fee charged. This fee was later dropped, however, and according to the Jubilee committee will result in their having a deficit of from $40,000 to $50,000.

S. T. McCAVOUR DIES

Ottawa, July 21 (Canadian Press)—Samuel T. McCavour, sixty-five, former comptroller of currency in the Finance Department, died yesterday.

ESTABLISHED 1901
Aneus Campbell & Co. Ltd
1008 GOVERNMENT ST.
HALF-DAY SALE!
SUN-BACK BEACH DRESSES
SIZES 14 TO 20
Just the ideal Frock for the beach or camp. Smart designs and attractive colors to select from. Well cut and good-fitting Dresses. Wednesday morning special..... $1.00
"LASTEX" TWO-WAY-STRETCH GIRDLES
SMALL MEDIUM LARGE
"Lastex" two-way-stretch Girdles, an ideal foundation garment for summer wear. Small, medium and large sizes. Special..... $1.00
WHITE AND PASTEL SUMMER HANDBAGS
Marked for a quick clearance here Wednesday morning, smart White and Pastel Summer Handbags. All good styles. Special..... 79c
LACE-TRIMMED SLIPS
WHITE, TEA ROSE..... 89c
Dainty lace-trimmed Suede Taffeta Slips, made with adjustable shoulder straps in tea rose or white. Sizes 32 to 42. Special..... 89¢
EXCEPTIONAL VALUE!

CORONATION COMMITTEE

Premier King and Hon. Vincent Massey to Share in Arrangements in London

Canadian Press

London, July 21.—The prime ministers and high commissioners of the Dominions yesterday evening were appointed by King Edward to serve on a special coronation commission.

The appointments, it was stated, were made with the object of recognizing the equal interest of the Dominions with the United Kingdom in the crowning of the new King in Westminster Abbey next May, and of harmonizing the ancient traditions of the realm with modern constitutional requirements.

The Canadian representatives will be Prime Minister King, Hon. Vincent Massey, Canadian High Commissioner to Great Britain, and Colonel George Vanier, secretary of the High Commissioner's office.

The United Kingdom will be represented on the commission by persons who are members of the Coronation committee of the Privy Council. The King appointed the Duke of York to be chairman, and the Duke of Norfolk, the Earl Marshal, to be deputy chairman of the commission, which will hold its first meeting shortly at St. James's Palace.

IRISH FREE STATE

According to The London Daily Herald, Eamon de Valera, President of the executive council of the Irish Free State, has decided that country will not participate in the coronation and has therefore declined the invitation to appoint a representative on the Dominions' coronation commission.

BISHOP NAMED FOR NELSON

Announcement Made Pope Has Appointed Mgr. M. Johnson of Toroonto

Canadian Press

Castel Gandolfo, Italy, July 21.—Announcement was made today at this summer headquarters of the Pope of the appointment of Mgr. Martin Johnson of Toronto as bishop of the newly-created diocese of Nelson.

BORN IN TORONTO

Toronto, July 21.—Monsignor Martin Johnson, whose appointment as bishop of the newly-created diocese of Nelson, B.C., was announced today, was born in Toronto, March 18, 1899.

He graduated from St. Michael's College here, and studied for the priesthood at St. Augustine's Seminary, being ordained by the late Archbishop McNeil in 1924.

After ordination he was assistant at St. John the Evangelist Church, Weston, a Toronto suburb, and at St. Helen's, in the city. During his seminary days he was credited with organizing the Catholic Students' Mission Crusade throughout Canada, and has always taken an active part in mission activities.

From 1929 to 1931 he was president of the Catholic Truth Society, and during this time he took charge of Markham parish, becoming pastor in 1931. He was officially appointed bursar of St. Augustine's Seminary in the same year, and in 1935 was appointed to the chancery office.

A report from the Baku oilfields states that a natural oil fountain has unexpectedly spouted there, yielding in one day 8,000 tons of light oil.

NO PASTURAGE

Goderich, Ont., July 21 (Canadian Press).—Cows, turned out in the field yesterday near this Ontario town, returned to their stables in less than an hour for something to eat. Pastures were burned out. The drought in this section being in its forty-second day.

J. C. BLOXHAM DIES

Brantford, Ont., July 21 (Canadian Press).—J. C. Bloxham, Brantford business men, died suddenly on Sunday. He was seventy-three years old and had resided here since he came from England sixty-two years ago. Mrs. S. Mason of Vanccuver is a sister.

HEATSICK?

DOES THE TRICK—

DOES IT QUICK!

Ah! That's better. Fresh and cool again! A dash of ENO in water makes a refreshing drink that tastes good, does good to your digestive system, forms no habit. This pleasant healthful way to stay cool has found favour in every civilized country under the sun. Try ENO for heat relief!
P.S. Travelling this summer? Carry ENO with you to offset travel sickness and upsets.
CA45/36
KEEP COOL WITH
ENO'S "FRUIT SALT"
HANDY SIZE 50¢
HOUSEHOLD SIZE 85¢

PIGGLY WIGGLY
Check our Famous MONEY SAVING Prices
SHOP AT YOUR NEIGHBORHOOD PIGGLY WIGGLY
PRICES EFFECTIVE WEDNESDAY AND THURSDAY, JULY 22 AND 23
CANNING NEEDS
GEM GLASS LIDS, dozen 22c
RUBBER RINGS, dozen 5c
FRUIT JARS, improved
Gem, quarts. Dozen $1.29
Pints, dozen $1.10
Kerr Economy, quarts, dozen $1.45
Pints, dozen $1.25
KERR WIDE MOUTH CAPS, dozen 47c
KERR WIDE MOUTH LIDS, dozen 25c
MEMBA SEAL, 25 seals to pkg 9c
MEMBA PECTIN 2 pkgs. 27c
CERTO, bottle 24c
FLOUR — Royal Household 7-lb. sack for 25c
24-lb. sack for 85c
PUPPY BISCUITS, Spratt's 5-lb. sack 54c
SYRUP, Rogers' Golden or Crown Brand, 2-lb. tin 14c
BISCUITS, Red Arrow, fancy assorted cello pkgs 2 for 17c
LIME CORDIAL, Grantham's, 26-oz. bottle 27c
WEDNESDAY ONLY
CLEANSER, Royal Crown, tin 5c
CHIPSO, large pkg 19c
JELLY POWDERS, Empress, assorted 4 for 17c
JAM, Empress, Strawberry or Raspberry, 32-oz. jar 30c
COFFEE, Nabob, vacuum packed, lb 35c
SARDINES, Brunswick 4 tins 15c
SHREDDED WHEAT, package 10c
BUTTER, Piggly Wiggly, First Grade 3 lbs. 77c
TEA, Braid's Blue Label, lb 39c
CREAM CRACKERS, Red Arrow, large package 19c
CATSUP, Heinz, 14-oz. bottle 19c
CORNED BEEF, Helmet or Hereford, No. 1 tin 10c
COCONUT, Snowdrift, shredded, lb 23c
WALNUT PIECES, ½-lb. cello pkg 14c
WAX, Shino! 1-lb. tin 21c
GLO-COAT, Johnson's, 1-lb. tin 59c
POLISH, Nonsuch White Kid, bottle 14c
DATES, Golden Sair, unpitted, lb 6c
BLACK FIGS, ungraded 2 lbs. 15c
OLIVES, Libby's Queen, 12-oz. jar 19c
Libby's stuffed, 12-oz. jar 25c
TISSUE, Sundale Toilet, 8-oz. rolls 3 for 19c
COFFEE
Piggly Wiggly Coffee, fresh ground, will satisfy your craving for a real good cup of breakfast coffee. Try a pound today.
SUNDALE, per lb 29c
QUALITY MEATS AT 739 FORT ST.
MEAT LOAF, sliced, lb 23¢
VEAL PATTIES 2 lbs. 29c
VEAL STEAKS 2 lbs. 29¢
VEAL STEW, lb. 8¢
BOILING BEEF, lb 6¢
POT ROASTS Tender, lb 8c
WIENERS, lb. 20¢
Fruits and Vegetables
CANTALOUPES, extra large 2 for 19¢
Seedless Grapes New shipment, 2 lbs. 35c
GRAPEFRUIT, large size, seedless 4 for 22¢
LEMONS, Australian, large size, juicy 6 for 18¢
WATERMELON, whole or cut 2 lbs. 9¢
ORANGES, medium size, dozen 27¢
Green Peas or Green Beans Local, at 4 lbs. 13c
LOCAL POTATOES, freshly dug 10 lbs. 18¢

Be Wise in your day and — smoke
WHITE OWL Cigars
IN NEW SHAPES INVINCIBLE and STREAMLINE
5¢

Victoria Daily Times

TUESDAY, JULY 21, 1936

Published Every Afternoon Except Sunday by
TIMES PRINTING AND PUBLISHING CO. LTD.
Offices—Corner Broad and Fort Streets

Business Office (Advertising)..Phone E mpire 4175
Circulation.....Phone E mpire 7522
News Editors and Reporters....Phone E mpire 7177

SUBSCRIPTION RATES

City Delivery.....$1 per month
By mail (exclusive of city)—Canada, Great Britain and United States..$6 per annum
To France, Belgium, etc.....$4 per month

Canada's Railway Centenary

TODAY IS A "RED-LETTER" DAY in the railway history of Canada, for it was on July 21, 1836, the first Canadian railroad operated its first train from Laprairie, across the St. Lawrence River from Montreal, to St. Johns, Quebec. The pioneer line was the Champlain and St. Lawrence, now a part of the Canadian National Railways. Thus it is fitting that today the officials, from the highest-placed down to the office boy, of this great Canadian public utility gave over a valuable minute to mark their feeling of pride on a memorable centenary. This noon all C.N.R. locomotives, round-houses, and shops sounded their whistles. It marked the celebration of the entrance to the second century of Canadian railroading.

In the last hundred years times, and with them modes of transportation, have changed to an extent that if our forbears could take a peep at Canada in this year of grace, 1936, they would probably regard, to take one example, the great, new streamlined monsters of the Canadian National Railways as creations of the Devil. It is a far cry, then, to that day in 1836 when the Champlain and St. Lawrence hauled its first train with horses on that venturesome sixteen-mile run—the railroading prologue to the acquisition of the tiny Dorchester locomotive from England to haul the company's carriages.

Statistics often are considered dry reading; but they always tell an interesting story. Ponder these facts: Canada's steam railroads today operate 5,000 locomotives over their 42,000 miles of combined trackage, together with 7,500 passenger cars and more than 200,000 freight cars of various types. They employ jointly 120,000 men and women and have an annual payroll in excess of $150,000,000. They spend upwards of $50,000,000 every year in the purchase of Canadian products and materials—in itself an important contribution to Canada's development.

To hark back to the Dorchester. It was familiarly known to all the members of the staff of that pioneer venture as the "Kitten" on account of its playful antics on the road, especially in starting and stopping. Twenty-eight years later this "juvenile feline" came to grief and all that is left to tell this early locomotive's tale in the tangible sense is its name plate. What of the engine of the C.N.R. 6400 type? It is the largest streamlined locomotive in the world. So much for the history of the last hundred years in Canadian railroading!

It is perhaps fitting here, moreover, to refer briefly to the earlier experimentation with the "puffing billy" in England, when cynics of that day looked askance at the steam engine—of the engine, "My Lord," which ran a successful trial on July 24, 1814, of Stephenson's prize-winning, "The Rocket," the sensation of 1829. Students of railway history may recall that at the famous Committee of Inquiry held in London in 1825, when the bill to construct a line between Liverpool and Manchester was under consideration, one of the committee inquired of Stephenson whether if, for example, an engine were running at nine or ten miles an hour and a cow strayed on to the line there might not be awkward circumstances. Stephenson's reply was terse: "Very awkward for the coo."

What have the next hundred years in store for railway and other forms of transportation? Even in the last two decades achievements on the "great iron way," in the air, and on the sea would have been considered dreams at the dawn of the century. Canada's railways, however, have proved themselves equal to all occasions, and today the Canadian National Railways is entitled to the warmest congratulations on its fine progress through the years.

Growing Business

CANADA'S TRADE WITH BRITISH Empire countries continues to grow. There may be differences of opinion as to the wisdom or otherwise of hard and fast trade agreements which may serve to aggravate the disease of economic nationalism which has bedevilled the economic world in recent years.

The business between this Dominion and the rest of the members of the Britannic Commonwealth of Nations in the last three years, however, has shown a gradual growth toward the volume and value of the turnover of the peak year of 1929.

The figures for the twelve months ending with May in the year 1934, 1935, and 1936, respectively, are as follows: $441,400,000, $505,400,000, and $591,200,000. The peak year total was $623,700,000. In all recent years, of course, the balance of the exchange has been largely in favor of Canada.

Last month, we are told in a dispatch from Ottawa, Canadian exports to empire countries showed an increase of no less than 75 per cent over the corresponding month of 1935. A substantial portion of this is accounted for by shipments of wheat to the United Kingdom.

It is to be noted, moreover, that when the pacts entered into at Ottawa in 1932 are reviewed at next year's Imperial Conference—they expire in 1937—new arrangements may be made which will further facilitate the flow of goods among the Britannic family.

Nose-thumbing Diplomacy

DEMANDS OF NAZI GERMANY that the Free City of Danzig be removed from League of Nations control will likely have repercussions in Europe. The incident is all the more significant because the German spokesman, Dr. Arthur Karl Greiser, Brown Shirt president of the Danzig Senate, coupled his demands before the League with a Nazi salute and concluded by thumbing his nose at newspapermen in the Geneva press gallery.

In this, is personified the temperament and the spirit of European diplomatic relations of the hour. Germany, like Italy, is not going to be talked out of her campaign against the Versailles Treaty. Danzig, made free under this treaty, is therefore a logical target at the moment.

Moreover, there will be other targets which the short-sightedness of the Versailles Treaty is bound to produce in the current battle for territorial equality in Europe. European diplomacy seems never to catch up with itself.

Seeking Common Ground

SEEKING UNDERLYING UNITIES beneath dividing differences, representatives of the world's great religions—Christian, Jewish, Moslem, Hindu and Buddhist—have gathered in London for a World Congress of Faiths. Not seeking to discuss either the validity or the possibility of fusion, they are to consider how each religion, maintaining its individuality, can still contribute toward a solution of world problems—the problems of war and of social and economic difficulties.

The English scientific journal, Nature, hails this international and inter-religious effort in a sympathetic leading article. Admitting all difficulties, recalling that even Christianity's founder recognized sadly that he brought "not peace but a sword," Nature still feels that the meeting "does at least lend some color to the expectation of a not entirely unfavorable answer to the inevitable question, whether any practical outcome is to be anticipated from this attempt to secure co-operation among the more liberal spirits of the various religious beliefs in the solution of world problems."

The importance of group psychology in the understanding, and possible eventual control toward good ends, of the mass religious drive is stressed by the editor:

"Religion as a social phenomenon, and not as an individual experience, as the student of religions well knows, is a sublimation of group solidarity. In a supreme self-protective effort it either proselytizes, expels, or exterminates: hence missionary effort and persecution, on the principle that he who is not for is against.

"This lies at the root of the quarrel of Nazi nationalism, a quasi-religious emotion and the Confessionals in Germany, just as it inspires the persecution of the Jews. The Old Testament expresses it repeatedly in the reliance of the Hebrews on Jehovah, the god of battles, as the exclusive protector of the Chosen People.

"To some extent at the present time this particularist spirit of self-protection has been diverted into the channel of nationalism. More potent, however, is the fact that an ever-increasing number, appealing in the conditions of modern civilization to a widening circle, is not content to rest in the particular, but must pass on to the universal. To such, neither restrictions of national distinction nor differences between creeds can weigh in the balance against the ethical principles explicit or implied in all the higher forms of religion.

"In this composite but practical creed, analogous to the jus gentium of the legists, it may be that they are feeling their way towards a further and higher stage in the development of religious belief, in which the theological differences which antagonize will be forgotten in the pursuit of a common and universal ethical purpose."

Notes

Greta Garbo is now one of India's most popular movie stars. Another great mystery of the East.

Russia has found the way to kill capitalism. One just returns to capitaltistic methods and calls it Communism.

One of the rules John D. Rockefeller says he followed through life was never to lose interest in things. He does not seem to have mislaid any principal, either.

Premier Aberhart of Alberta sees possible sale of his prosperity bonds as keepsakes. The present prospect, in the view of The Toronto Globe, appears to be that any one who accepts this funny money is likely to have a keepsake, no matter what his views on Social Credit.

Says Mr. A. C. Cummings, representative in London of the Southam newspapers, in a dispatch: "A puzzle in international etiquette faces Canadian ministers who will speak at the Vimy Ridge Memorial unveiling by King Edward. The memorial stands on ground which has been given to Canada by the French Government in perpetuity. If the King is on Canadian soil when the Canadian ministers are speaking then they will take precedence over all other distinguished visitors and will address King Edward before the French President. On the other hand, if the King is on French soil a little distance from the memorial when the time comes for Canadian speeches, then the French President must be first addressed and the French cabinet be given precedence. Those who settle these ticklish matters suggest that the best plan would be for Canadians to address President Lebrun first and the French speakers to address King Edward first." It would be just like popular King Edward, who already has broken quite a few conventional precedents, to suggest that a flip of the coin settle the matter.

Loose Ends

* * *

Fortunately, we have no real sense of perspective—nor any notion of the forces controlling us—the old catfish demands his relief without work—And few of us will be remembered.

* * *

By BRUCE HUTCHISON

PERSCPECTIVE

NOT FAR OFF as I write this on a quiet evening at our lake, pitying you in the great city far beyond the hills, a swarm of tiny flies is swirling in the last rays of the sun. They will all be dead in the course of their life circle by night. They were hatched this morning and they have been playing there all day quite happily and now, in their old age, no doubt they look back on a long and successful life.

A squirrel is observing me impudently from a fir tree, an old squirrel, the veteran of these woods. He is three years old now and I dare say he won't see another summer, but he has had a good long life, as squirrels go, and has no regrets.

To the dog Smoky, snoring peacefully there, old age is a long, long way off, probably a dozen years if he lives a normal life.

Two of my friends, successful young business men, have been sitting on the porch here, arguing for an hour about life insurance and other forms of saving for their old age. They say they have to figure they may live for seventy years, a tremendous time, and prepare accordingly.

The Douglas fir tree, where the squirrel sits, is a good two hundred years old and may live two centuries more without any effort or preparation whatever. And these rocks, rounded and smoothed out by the glaciers millions of years ago, should be little changed a million years hence when we shall be damnably mouldy.

Fortunately, we are gifted by nature, like the flies, the squirrel and Smoky with a wonderful lack of perspective. It enables us to take ourselves seriously and keeps us getting too melancholy.

FREE WILL

A WEEK-END'S READING of the newspapers and reviews is calculated to give a man the horrors, if it weren't for his immense capacity for disregarding the obvious.

All over the world, behind the soundproof doors of kings, tyrants and political bosses, conspiracies are under way. Wars are being plotted, deals for territory arranged, the future of millions of people laid out on blue prints. Mussolini and Hitler are getting together, the papers say. Italy has made Britain and France back down at every turn and has only begun its conquests. Japan continues to rush into China. Germany has agreed to supply ammunition to the Chinese against the Japanese. Russia is ready for war

So it goes, the whispering and plotting and preparing in the chancelleries of the powers—whispers and plots which we shall learn about in twenty years or so after the disaster has occurred: just as we learned about twenty years after 1914 how the plotters went about their job then.

But, meanwhile, people in democracies generally, and in Canada particularly, nourish the belief that they have some control of their affairs, some say in their future, some voice in their destiny. This is the quaintest notion in the world today. A few thugs, dressed up to look like statesmen, are deciding in these pleasant summer days what is going to happen to you and your future, and your home and treasure, and the future of your children. It is a nice summer we're having.

WORMS AGAIN

THE ONLY REAL COMPLAINT I have against the natural state of this island is its general lack of worms. Apparently worms only flourish near men, for if you dig in the native woods you may dig all day and never find one, a grave oversight on nature's part.

We need quite a lot of worms up at our lake just now for the catfish fishing is getting very good. The little boy next door was content last year with crawfish, which could be caught by the simple expedient of dropping bacon rinds tied to a string, the crawfish grasping the rind and refusing to let go until deposited in a tin tub; from which he was released punctually at bedtime and never detained overnight.

Then came the bullhead era, which necessitated the introduction of real hooks and chunks of meat. The bullheads likewise were released at sundown and poured back into the lake with some unction. But when a catfish was discovered lurking about the wharf—he must have been very old and stupid to hang around there—it was necessary to get some worms. Catfish, it seems, are rather fussy about their diet. No bacon rinds or chunks of meat for them. They demand the luscious worm and I have now cleared a sizeable area of ground, not quite an acre, but almost, in the search for bait.

"The little boy across the bay has got some worms," said the little boy from next door, as I grubbed in the earth today, "but they're no good for bait. They're ring worms. It's too bad."

So I dig on. And that single catfish has absorbed all my labor for two weeks. He gets all the worms, gorging on them to repletion while I dig, and he pays for his board easily enough. He merely has to permit himself to be caught and hauled up two or three times a day and poured back in. It is the easiest job imaginable. For my part, I think he should work out his relief, but you know how slack governments are about such things. It is fellows like me grubbing away here in the swamp, who have to carry society on our backs.

IN A CENTURY

PLOUGHING through the week-end papers, the speeches of politicians, the threats of dictators, the conspiracies of diplomats, the discoveries of science, one is appalled at the sea of names. Thanks to our newspapers, the average reader knows the names of thousands of potentates from one end of the world to the other. He is as familiar with the comic-opera rulers of Central Europe as with the cabinet ministers across the Bay; perhaps more.

It is interesting to sit back on a quiet evening like this and wonder how many of the names now in the headlines of the world will be remembered at all in a hundred years. We have been thinking it over, a selected group of us here beside the lake, and we have just about concluded that hardly a single man alive today in the whole world will be remembered a hundred years hence except by students of history.

The men of ordinary ignorance like you and me, living in 2036, may have seen Mussolini mentioned in history books, and probably will remember him as some fellow who caused a lot of trouble in Africa. Who will ever have heard of the Baldwins, Edens, Blums, Roosevelts, Stalins, Hoovers, Kings, Bennets, McGeers? How many of you know who was prime minister of England just a century ago? Who was Coolidge? It is hard to say.

This is all very sad. It makes you wonder whether it is worth while to be successful at all.

IS KICKING A SYMPTOM?

From The Brockville Recorder and Times

A New York court has ruled that contract bridge is not a game of chance. But nothing is said about the oft-repeated claim that it is a disease.

COAL AND WOOD
"Does Last Longer"
KIRK COAL CO. LTD.
1239 Broad St. G 3241

Other People's Views

BETTER THAN THREE OUT OF FIVE

To the Editor:—While waiting at the corner for the street car, I spent the few moments counting the motor cars that went by and noting where each came from.

Of the total of twenty-four cars that passed, fifteen bore California licence plates, one New Mexico, one Alberta and one North Dakota. The other six were British Columbia cars.

I wonder if any other of your readers have noticed the high percentage of California cars in the traffic on our city streets and country highways this summer?

H.

ITALIA UBER ALLES

To the Editor:—I wrote a letter to a Vancouver paper, in which I compared the Italian Dictator to a "Mad Matador."

I got an army of letters in reply, and with the letters came pamphlets and one rather large book.

These letters, pamphlets and the book all mentioned that it was Italy's destiny, led by Mussolini, to civilize and conquer the world, and that by rights British Columbia should have belonged to Italy long ago.

One letter added that but for the "Dodo government in Washington" the U.S.A. would have been under Italian rule by now.

E. O. CAROLIN DE ROBECK,
432 Menzies Street.

MONICA TRUMP AGAIN

To the Editor:—There appears an item about Monica Trump to the effect that, "this young lady's parents do not wish her to go to the Olympic Games, as they consider her too young at sixteen; therefore, a younger lady, age only fourteen, resident in Vancouver City, will represent Canada in that class."

There was no satire in my simple statement of fact that all manner of excuses were buzzing along the curb, and I am no wit surprised that still another alibi, and in print, is promptly forthcoming; and "it has no founation in fact!"

With all due respect and every wish for a future winning development of the young comer in Vancouver—there is no young lady in Canada at present in Monica Trump's class.

Monica Trump was not offered a winner's first refusal to make the trip. Why?

H. P. WINSBY.
1626 Fell Street.

THAT C.C.F. CONVENTION

To the Editor:—Bruce Hutchison seems to have stirred up a hornet's nest. Not being a socialist myself I used to deplore the pro-socialist plugs he used to put in his column, realizing that it all helped the C.C.F.

However, because Mr. Hutchison believes in doctrines of moderation rather than extremism, his erstwhile socialist friends seem to have denounced him. What is more amusing, though, is the back-biting that seems to be going on among the party members, who have taken upon themselves the task of airing their dirty linen.

I wasn't at the convention so my knowledge of it has come from the press. It seems there was a little bit of trickery going on. Maybe I'm wrong, but according to recent letters to the editor, one faction evidently tried to railroad the convention. Not to be outdone, another group tried the same methods and the convention decided to drop the matter. Well, then these dirty little incidents should be kept quite after the convention is over.

Or is the C.C.F. such a loose organization that no unity of purpose exists? Well, keep up the good work. Maybe the citizens will learn the truth about the C.C.F. yet.

NEIL B. BUTLER.
1702 Duchess Street.

BARGAIN HIGHWAY AND ARCADE BUILDING ANNEX

DAVID SPENCER LIMITED

Wednesday Morning Specials

House Dresses of Floral Prints

Smart styles, striped, and plaid patterns with organdie trimmings. Sizes 34 to 52 ..... $1.00

"LASTEX" GIRDLES—one-way-stretch; peach shade, with four hose supporters. Small, medium and large 59c

WOMEN'S BROADCLOTH SLIPS — with built-up shoulders. Peach, blue and pink. Sizes 34 to 44 ..... 59c

SIDE-HOOK GIRDLES—of strong coutil with elastic at sides and four hose supporters. Sizes 26 to 30 ..... $1.29

CELANESE HOSE—very serviceable—with reinforced heels and toes. Various shades; sizes 8½ to 10. A pair 29c

CHILDREN'S COTTON BLOOMERS—summer weight; peach and white. Sizes 24 to 32. A pair 25c

TURKISH TOWELS—white with colored borders. Size 21x41 inches. Each 25c

DISH TOWELS — of strong cotton with colored borders. Sizes 23 to 36. Each 15c

Men's Wool Sweaters — coat style with "V" neck and two pockets; ribbed stitch. Heather shades. Sizes 36 to 44 ..... $1.98

MEN'S POLO SHIRTS—fleece lined, with zipper fastener. Maroon, blue, green and white. Sizes 36 to 42 ..... 98c

MEN'S WORK BRACES—"Police" make, with leather ends; 38 inches. A pair, 39c

Bargain Highway, Arcade Bldg.

Signposts

By CATHERINE C. HAGGMAN

CANADA, as a nation is young, how young, in the multiplicity of the problems which confront her we sometimes forget. Her largest city west of the Rockies is celebrating its fiftieth anniversary, and yet events move so swiftly that it is difficult to know much of the men who laid the foundations. Sometimes we run across something which gives mute testimony to this one or that, and gives some clue to the character of those first "Gentlemen of the West."

A book, taken at random the other day from the library shelves of one of the oldest established educational institutions in this same west, bears this inscription:

"The Works of William Paley, D.D., Archdeacon of Carlisle, complete in one volume, containing His Life, Moral and Political Philosophy, Evidences of Christianity, Natural Theology, Tracts, Horae Paulinae, Clergyman's Companion and Sermons."

This book was printed in Edinburg in 1825, and the author was an eminent divine who "if he has not silenced every gainsayer, or converted every infidel, has at least established many in the faith, and his induced some to study the evidences of revelation, who were previously disposed to reject it without examination."

At the close of his preface Dr. Paley writes: "Whatever be the fate or reception of this work, it owes its author nothing. In sickness and in health, I have found in it that which can alone alleviate the one or give enjoyment to the other—occupation and engagement."

So much for the author. On the flyleaf of the volume is written, in the fine beautifully shaded handwriting of a former generation, the following inscription:

"To Mr. James Douglas, from his sincere friend, Geo. T. Allan, Fort Vancouver, 22d Feby., 1832."

Pasted opposite this on the inside of the cover is the legend—

"Victoria, B.C., Aug. 15th, 1908.

"This book was presented to the undersigned by J. Hinkson Siddall, M.A., Aug. 15th, 1908.

"The James Douglas to whom this book was presented in 1832, was the Hon. Sir James Douglas, first governor of Vancouver Island. Geo. T. Allan was one of the first Justices of the Peace on the Island. Mr. Siddall bought the book at a second-hand store a few months previous to the above date.

"(Signed) A. E. Roberts.

"Loaned to Columbian College Jan. 5, 1909. A.E.R."

It is pleasant to think of these two gentlemen of the empire, at its farthest post, relaxed, before a blazing fire on a hearth of a home built in the midst of strangeness, finding in the discussion of Dr. Paley's book "occupation and engagement."

New Westminster, B.C.

LONDON OVERCROWDING

From a London Correspondent

Overcrowding in London should be completely eradicated if people who did not need all the accommodation they have, could change dwellings with larger families.

This view is expressed by the Housing and Public Health Committee of the London County Council in reviewing estimates prepared by the borough councils of the number of new dwellings required to eliminate overcrowding disclosed by the recent survey. The estimates assume that 23,780 new dwellings, containing 97,482 rooms, would be required.

There are 23,420 families requiring dwellings with four rooms of average size, whereas there are over 200,000 occupied dwellings of that size, of which nearly 50,000 are occupied by only one or two persons.

The latest figures relating to the position of slum clearance and rehousing, issued by the Ministry of Health, show that the good rate of progress during the last few months is being generally well maintained.

In February areas covering 4,000 houses were declared by the local authorities. In March the figure rose to 5,700. In April it was nearly 6,250. The figures for the last two months represent the proposed displacement of over 50,000 persons.

Actual orders over these three months submitted by three local authorities covered 4,250 houses, 4,460 houses and 3,000 houses (when the number was interfered with by the Easter recess) respectively. This indicates a replacement during the latter two months of over 30,000 people.

SEES MERIT IN IT

From The Bowmanville Statesman

In this country we send our convicts to prison. In Russia, convict labor built a canal uniting the Baltic and White seas. Other convict labor is being used in building other canals and improving and extending railway connections between old Russia and the Pacific coast. This is but one of a goodly number of lessons Russia is teaching and from which other nations might profit.

DAVID SPENCER LIMITED

Meats, Provisions, Delicatessen

WEDNESDAY MORNING VALUES — Cash and Carry

EARLY SHOPPING VALUES — 9 TO 10 A.M.

BUTTER: Springfield, limit 3 lbs. 3 lbs. 70c

BOILED HAM: Limit 2 lbs. Sliced, ½ lb 19c

MEATS—AS CUT IN CASE

Mutton Steaks Per lb 12c
Veal Steaks Per lb 12c
Breasts Mutton Per lb 4c

Boiling Beef, lb., 6¢; Soup Bones, each ..... 3¢
Shoulders Mutton, lb., 8¢; Legs Mutton, lb ..... 17¢
Mutton Chops, lb., 16¢; Veal Chops, lb ..... 18¢
Blade Roasts, lb., 7¢; Cross Rib Roasts, lb ..... 8¢
Rolled Rib Roasts, lb., 12¢; Roasts Veal, lb ..... 8¢
Oxford Sausage, Minced Steak, Stew Beef, 2 lbs ..... 15¢

SERVICE MEATS—DELIVERED

Lamb Steaks Per lb 25c
Shoulders Lamb Per lb 16c
Veal Steaks Per lb 20c

Livers: Beef, lb., 15¢; Lamb, lb., 20¢; Calf, lb ..... 32¢
Centre Shanks, lb., 7¢; Plate Beef lb ..... 7¢

MARRIAGE AND LONGEVITY

From The Brockville Recorder and Times

Marriage is conducive to long life and good health. At any rate, married men and women live longer than do single persons and married people register lower death rates from nearly all the important causes of death than do bachelors or spinsters.

In a study of "Marriage and Health" made by the statisticians of a large insurance company, it has been necessary to draw upon the annual mortality reports of Canada in order to obtain data about the relative mortality of the married and single.

EDITOR NOT GOING BACK THERE AGAIN

From The Trenton Courier-Advocate.

We know where there is a creek in which there are some fine trout. We also know where there is a police dog that has the habit of sneaking up on people who may not be aware of his presence. Unfortunately from our point of view this police dog and this creek are too close together. No, we don't think we are going up that creek, not even for trout.

MUST HAVE

(From Punch)

"Although shorts are becoming very popular, trousers will always have their supporters," writes a dress-reformer. We sincerely hope so.

A DREAM

I dreamed a dream that dreamers dream
Of castles in the air,
Of nations bound by men and arms
For peace eternal there.
I saw the peoples of the earth
Before whom evils cower
Bar all the wars of consequence
By concentrated power.

—John Harsen Rhoades, author of "Random Thoughts of a Man at Fifty."

SIDE GLANCES By George Clark

"We moved out here just so they could have a yard to romp in."

Legal Questions

The service supplied by this department is free to readers of The Times. Space does not permit the publication here of the answer to every question sent in, but all questions will be personally replied to by mail if accompanied with a 3-cent stamp. All communications will be treated as confidential.

QUESTION—Will the court hear actions brought for trifling sums of money, such as, for example, 50c?

ANSWER—Generally speaking, actions of this nature will be dismissed as being frivolous and beneath the dignity of the court.

CENTENARY OF TELEGRAPHERS

Old-timers From Halifax to Victoria at Keys Again Today

With a joint telegraph service totaling more than 2,600 years at the key, approximately seventy-five old-time telegraphers, who saw service with numerous forgotten communication companies, now forming a part of the Canadian National Telegraphs, will return to the key once again for a brief hour or so as the centenary of the telegraph is commemorated with a hook-up from Victoria to Halifax.

D. E. Galloway, assistant vice-president of the National Telegraph service stated that not only has the response of the old-timers been beyond all expectations, but that numerous instances have occurred where former veteran operators read in the daily press of the event and immediately expressed their desire to participate in it. The ceremony was scheduled to start at 4 o'clock.

The dean of the old-timers who will participate, Dr. J. W. Browning of Exeter, Ont., commenced his telegraph service with the old Whitby and Georgian Bay line and as an operator, at Markham, Ontario, received dispatches on the Crimean War. He is now in his ninety-fourth year.

In Vancouver, the following will be among the many who will return to the key again: C. A. Shamper, G. H. Stead, C. H. Daniels, J. Carter, J. L. Lavery and Rev. G. W. Dean.

F. H. Blashfield will represent Victoria in the ceremony.

For the ceremony a special hook-up will be made, which will cover Canada from Charlottetown to Victoria.

An analysis of the lists of old-timers indicates that the greatest representation will be in Toronto, where more than twenty-five will gather in the old Great Northwestern headquarters at Scott and Wellington Streets. Montreal comes next with approximately a dozen. These will gather at the old Montreal Telegraph headquarters. Approximately twenty-five cities will be represented.

NEW M.P.P.-ELECT

—Photo by Savannah.

MARK CONNELLY,

whose victory in the Omineca by-election on June 22 retained that seat in the Liberal column in the B.C. Legislature. Mr. Connelly won in a three-way contest. He paid his first visit to Victoria since his election last week. Mr. Connelly is a prominent lumberman in northern British Columbia and manager of the Fraser Lake Sawmills. He is new to the political arena.

HEAT DEATHS ARE ANALYZED

Casualties Heaviest Among Babies and Those Over Fifty Years of Age

New York, July 21.—The death tolls that the heat has taken in recent days in Michigan and elsewhere in the high temperature area are unusual when the records of past years are viewed.

Statisticians of the Metropolitan Life Insurance Company here reviewed the latest available complete statistics and found that much the highest death rates from excessive heat are recorded in Arizona and Nevada.

Because of relatively sparse populations, the total number of deaths do not bulk as impressively from these states as they did during the Michigan heat wave. Aside from these two mountain division states, highest death rates occur in three states in the north central region—Wisconsin, Illinois and Iowa. South Atlantic and east south central states, as a whole, record death rates from excessive heat only two-thirds of the average for the whole country, and about one-third as high as the states in the east north central and west north central divisions.

Relatively low death rates from heat which prevails in the south Atlantic, east south central and west south central divisions are the more remarkable because of concentration in these areas of four-fifths of the negro population of the United States, and because of the fact that negroes show death rates from excessive heat from two to over six times as high as corresponding rates for whites in some areas.

Except Pennsylvania and California, where the death rate from heat and sunstroke closely approximates the average for the United States, every state in New England, Middle Atlantic and Pacific Coast regions falls far below the average for the United States.

The ages most seriously struck are babies under one and persons past fifty. Infants should be carefully protected from exposure during hot weather. Their diet and clothing should be carefully regulated. Older persons should avoid unnecessary exposure to high temperatures, overcrowding and over-activity.

Cities, as a general rule, have higher mortality rates from heat and sunstroke than rural districts, particularly in years when above-average number of deaths occur from heat throughout the United States.

There are wide fluctuations in number of deaths due to excessive heat from year to year. In some years, as this year, when the summer season has frequent and successive days of high temperature, number of deaths is strikingly large.

States abutting on one another frequently show wide differences in death rates from heat and sunstroke. For example, although Arizona and Nevada have highest mortality rates in the United States from excessive heat; some of the states adjoining them, register the very lowest rates in the entire country.

Striking examples are Arizona, where the average death rate for the three-year period, 1931 to 1933, was 9.7 per 100,000 population, whereas three adjoining states, New Mexico, Utah and Colorado recorded rates of only 0.1, 0.6 and 0.1 respectively. Similarly, Nevada recorded 8.6, whereas the figure for California was 1.3, for Oregon 0.1 and for Idaho 0.3.

PUT CLOCK BACK

London (Canadian Press).—"Suicide while of unsound mind" was the coroner's verdict on Mrs. Jane Leader, seventy-two, who put the clock back to prolong visits of her only visitor. Mrs. Leader was found poisoned in her home.

GIVE UP SURE LOSER

Declarer Figures on Even Distribution of Side Suit, and Fails to Make Easy Slam Contract

By WM. E. McKENNEY

A sound guide for the bridge enthusiast, in the play of the hand, is to take nothing for granted. Do not, for instance, assume that, because you have three cards of one suit in one hand and four in the other, headed by the ace, king and queen, the suit will break and the last card set up as a winner.

It is this kind of childish faith that causes the loss of many contracts, as it did in today's hand.

SOLUTION TO PREVIOUS CONTRACT PROBLEM

North: ♠ A 6 4 3 ♥ A 7 3 ♦ A K Q 5 4 ♣ 6
West: ♠ 5 2 ♥ J 9 8 6 5 ♦ 8 3 2 ♣ Q 10 9
East: ♠ K Q 10 8 7 ♥ 10 ♦ J 10 ♣ J 8 7 5 3
South: ♠ J 9 ♥ K Q 4 2 ♦ 9 7 6 ♣ A K 4 2

Rubber—N. & S. vul.

South	West	North	East
1 ♥	Pass	2 ♦	Pass
2 N.T.	Pass	3 ♠	Pass
4 ♦	Pass	6 ♦	Pass

Opening lead—♠ K. 29

The hand, as it was played by declarer, went down because he hoped for a heart break to give him the needed second spade discard; but this was not the safest plan of play. Declarer's hand is not balanced, and a spade trick should have been given up quickly.

It is just the type of careless play made by declarer on this hand which causes endless arguments at the bridge table. Too much is taken for granted, and it appears that the human mind is so constituted that, when the eye sees four cards of a suit in one hand and three in the other, the assumption follows that each of the unseen hands holds three each. It's a chance that is contrary to the mathematics of the game, and foolish to take if there is another course available by which the contract can be made.

Correct play would have been to lead two rounds of trumps and then return a spade. East, in the lead, could make no return that would not permit fulfillment of the contract.

The club king would afford parking space for one losing spade, and dummy's nine of trump would ruff the other.

(Copyright, 1936, NEA Service, Inc.)

Today's Contract Problem

South is playing the contract at three no trump. Declarer wins the third spade trick. He has three chances to make his contract. In what order should he take these chances?

North: ♠ 3 ♥ A Q 9 5 4 ♦ A 6 5 ♣ K Q 7 2
West: ♠ 7 6 2 ♥ 8 6 ♦ 9 3 4 3 ♣ 10 8 6 3
East: ♠ K Q J 10 9 ♥ K 10 3 2 ♦ J 10 ♣ J 9
South: ♠ A 8 5 4 ♥ J 7 ♦ K Q 7 2 ♣ A 5 4

None vul. Opener—♠ 7.

Solution in next issue. 29

Light and Color Conference On

Scientists Gather to Reveal New Developments in Spectros Copy

Cambridge, Mass., July 20.—Modern wonders in the fields of spectroscopy and color, the former such a powerful and far-reaching form of research that it has been termed the "master key of science," will be disclosed at a special conference on these two fields at the Massachusetts Institute of Technology here.

Nearly 100 leading physicists, biologists, physicians and research experts in science and industry have gathered from all over this country to attend the sessions which will last through to next Saturday.

The conference on spectroscopy, held annually for the past three years, will occupy the first three days of the programme and will feature discussions on the spectroscopic analysis of materials and other applications of spectroscopy to biology, medicine, chemistry, metallurgy and mineralogy and to industrial and engineering problems.

Only available to scientists in recent years, the modern spectroscope has enabled them to make rapid strides in these fields by permitting them to investigate the light entitled by various substances in the material under scrutiny.

By breaking this light up into the colors of the rainbow, the familiar spectrum, the spectroscope makes every wavelength of light tell a story, thus positively identifying by its peculiar color and position every substance in the material under observation.

Even the most powerful microscopes or complex chemical analyses cannot detect as small amounts of substances as the sensitive eye of the spectroscope. Nor do they permit experimenters to make the precise and accurate studies possible with the spectroscope.

In medical research this powerful research tool has already yielded important knowledge concerning the effects of radiation on body cells and has opened a new approach to the study of many diseases. It has made possible the detection of minute traces of metallic poisons, including lead and silver, in the human system long before they reach the dangerous stage. Some investigators are also using it to attack medicine's most baffling and dreaded disease, cancer.

Astronomers have used it to determine the exact composition of stars so far off in space that the light which travels from then to the earth at the tremendous speed of 186,000 miles per second, requires centuries in transit. With it they are now attempting to unpuzzle the overwhelming mysteries of the universe.

Its applications in other fields have been no less significant. The spectroscope has been used to prospect for diamonds, to detect flaws in metals, to analyze complex fluids, and in a host of industrial and engineering problems.

The conference on color brings new subject matter to this year's meeting, including the specifications of pigment colors, the chemical and physical control of pigments, the spectroscopic analysis of pigment, filler and oil materials. These topics are of particular interest in paint manufacture and similar groups of topics will be included of interest to those in the textile, glass, ink, dyestuff, ceramics, paper and other industries, as well as to industrial and academic physicists, chemists, biologists and metallurgists.

Prof. George R. Harrison, head of M.I.T.'s spectroscopy laboratories, will be in charge of the conference in that field, while Prof. Arthur C. Hardy, also of M.I.T., will direct that part of the programme dealing with color.

Both scientists are outstanding investigators in their field. Prof. Harrison having designed the automatic wavelength measuring, computing and recording machine now being used in gigantic, systematic determination of wavelengths and intensities of the spectral lines of the elements, and Prof. Hardy having designed the automatic machine for exact color measurement and comparison.

Chemainus

Chemainus, July 21.—The regular meeting of Chemainus Women's Benefit Association No. 19 was held in the Small Hall on Thursday last, Mrs. J. R. Underwood presiding.

The treasurer reported that Edna Jacques will speak in Chemainus on July 24. A good musical programme has been arranged.

The South Oyster Women's Institute met at the home of Mrs. Thomas Porter when arrangements were made for sending exhibits to the Vancouver Jubilee August 12.

The annual Sunday school picnic of Calvary Baptist Church was held at Gardener's Beach on Friday. Races and swimming were enjoyed, and lunch and supper served.

Miss Kathleen Porter, who has been spending a week in Victoria, has returned home.

Mr. and Mrs. John Inglis, Victoria, were in Chemainus last week.

Miss Violet Porter of Victoria is home with her parents, Mr. and Mrs. Walter Porter, for a holiday.

Mrs. Ted Patterson and her son Earl have returned from a holiday spent at Qualicum.

WOMAN KILLED BY SPEEDBOAT

Bracebridge, Ont., July 21.—Retal Anna Hamacher, twenty-five, of Plattsville, Ont., met death in Lake Muskoka near here yesterday when a motorboat driven by A. H. Bickmore ripped through the rowbat in which she was lying. The body, severed by the sharp bow of the motorboat, was not recovered.

"Path Of The Pilgrims"

By W. W. MURRAY
Canadian Press Staff Writer

LENS

Canadian soldiers used to refer to Lens, the "capital" of France's northern mining area, as "their stamping-ground"; they claimed a proprietory right to Lens and all the scores of villages surrounding it. The claim was not unjust, for from the winter of 1916 until the early summer of 1918, the Canadian Corps was never far from that city. But Lens, with its narrow, sprawling streets, its forest of pit-heads and its contradictory air of prosperity and poverty, never fell into their hands. When the Canadians said farewell to Lens early in 1918, they were fighting in its suburban streets, but never actually within the city itself.

Lens is about ten miles due north of Arras, and about the same distance southeast of Bethune. The Canadians first glimpsed it April 9, 1917, from the summit of Vimy Ridge. Later they came into more intimate contact during the operations of the following summer when one by one they wrested the surrounding villages from the hands of the Germans. Avion, Angres, Rollincourt, Lievin all became part of the Canadian gazetteer of battles. Cite St. Pierre, Cite St. Laurent, Cite St. Edouard were mining communities of the neighborhood, built around some pit-heads.

Three miles to the north of Lens is Hill 70, captured in one of the most brilliant encounters of the war by the Canadian Corps—and incidentally the first grand-scale operation undertaken by the Corps under the leadership of Sir Arthur Currie. German official reports have it that for the number of troops engaged Hill 70 was for the former enemy one of the costliest battles of the whole war.

Loos, famous for the sanguinary fighting of September, 1915, and not less so for its well-remembered "Crucifix Dump" above which, through almost the entire conflict, the little cross-roads "calvaire" remained untouched by bullet or shell, is a mile and a half from Lens on the Bethune road.

To the west are the villages where the Canadians billeted—Maroo, Bully-Grenay, Les Brebis, Fosse 10 and a host of others.

PASSCHENDAELE

Now in mid-ocean on their way to the cemeteries and the battlefields of France and Belgium, the 6,000 Canadian pilgrims will find their path punctuated with arresting memories. Light and shade, humor and tragedy walked hand in hand through the four years of the Great War. When, however, they make their excursions to the Ypres Salient, they will discover little that was whimsical but a great deal that was dramatic. The old Salient had two focal points—St. Julien and Passchendaele, and which was the scene of the greater tragedy is hard to say.

St. Julien had its first projection of poison gas; Passchendaele, whose eventual capture cost the lives of 250,000 men, had its swamps, its mud, its fortified concrete emplacements, its machine-gun fire and its indescribable shelling. The duckboard path across the morass from Wieltje to Abraham Heights no longer exists; smiling fields and areas of verdant bush now cover the plain. Of the old "pill-boxes," as the soldiers called the concrete emplacements, few remain.

But the course of the battles of October and November, 1917, can still be followed. Waterloo House, at the base of Gravenstafel Ridge, Korek Farm just behind, and the grey forbidding flank of Bellevue Spur over which climbs the road to Passchendaele mark the bloody advances of Canadian infantrymen and gunners. The line of "pill-boxes" along Bellevue Spur west of Passchendaele village fell to the Third Canadian Division, with the Fourth Division battling at Friesland Copse and Crest Farm and Graf Wood. Up the steep slopes of the ridge swept the First and Second Canadian Divisions on a bleak November morning, overrunning Moesslmarkt and Goudberg Spur, and thronging through the village to round off months of sacrifice and effort.

Just south of the Canadian boundary is Tyne Cot Cemetery, one of the largest in Belgium. It is about 1,200 yards from Bellevue Spur, on a gentle rise by the side of the old railway.

Metchosin

A large crowd, including visitors from Sooke and Victoria, thronged the garden of "Dorchester," opened last week to the public by Mr. and Mrs. H. E. Bell for the St. Mary's Metchosin W.A. garden fete. Mrs. Ashe presided at the tea table, assisted by Noreen House, Joan and Hazel Hawkins, Cecilia Milne, Ruth Beckingham and Paula Jonas.

The entertainment programme was a reproduction in costume of Alice in Wonderland's Mad Tea Party, presented by members of the Junior W.A., the characters including Peggy Jonas, Ruth Beckingham, Phillipa Boyd and Paula Jonas.

The dog show attracted many entries.

Mrs. R. H. Pooley of Esquimalt, presented the prizes. The winners were as follows: Best dog, Mrs. McVickers; oldest dog, Mrs. F. A. Pearce; biggest dog, Isabel Helgesen; smallest dog, Miss M. Winter; ugliest dog, Robin Stretton; most comic dog, Mrs. W. J. Boyd.

AUTO INSURANCE

Montreal, July 21 (Canadian Press).—The board of directors of the province of Quebec Safety League decided at a meeting yesterday to press for passing of provincial laws making insurance of automobiles in Quebec compulsory. The league will wait on the government shortly after the August 17 general election, it was decided.

SIGHTSEEING BUSINESS UP

Transportation Firm Reports New High Revenues

Victoria's boom in tourist traffic this year is leaving an indelible stamp of business improvement with local taxi and sightseeing firms, and in some instances these companies are hitting new highs in revenue, a survey by The Times indicated today.

The visitors are spending freely and many are staying over so they can enjoy several daily sightseeing trips instead of taking one between boats, representatives of the companies said.

Nearly all taxi stands have been kept steadily on the go since the beginning of summer. Several have taken on extra men and have been working double shifts to acccommodate the increased influx of outsiders.

"Business this year is far superior to 1929," said Angus E. Chilton, of the Gray Line Sightseeing Service. "More people are traveling and they are a better class of people with a better spirit."

Day excursions from Seattle give the visitors an opportunity of taking sightseeing tours and they still have two hours left for shopping. Mr. Chilton believed the average excursionist from Seattle left about $35 in local stores.

The company's taxi business, he said, is just double what it has been in previous years. "The rates are a bit lower this year, but that is causing more people to use cars," he said.

The cab business with the Quartercab Taxi Company this year is the best on record, according to Geoffrey I. Edgelow, manager.

The recent visit of the Shriners to the city was a particularly big boon, Mr. Edgelow said. He estimated about 20 to 25 per cent of his passengers were tourists.

As manager of Pickwick Motor Tours, Mr. Edgelow said sightseeing revenue had touched a new high this summer. Tourists, he said, were staying over longer to take advantage of various trips, instead of just staying a day and making one trip.

He and his drivers had many inquiries from visitors about living opportunities here, he said, and it appeared many visitors were considering taking up residence in Victoria and on Vancouver Island.

A similar report of increasing taxi business was given by H. E. Calwell, manager of the C. & C. Taxi Company. The last three weeks, Mr. Calwell reported, had been the best on the company's records. These figures were materially boosted by the Shriners' visit.

"So far this year sightseeing business is on a par with 1928," said H. L. Sangster of the Blue Line. While there was a distinct improvement in the taxi business, Mr. Sangster did not think it equalled 1928. "But considering the rates we are getting and the number of cars we run, it compares very favorably," he added.

TALK ON MOON AT STAR CLASS

The moon was the subject of discussion at the second meeting of the Royal Astronomical Society summer class, held at Victoria College yesterday evening, with Miss Phoebe Riddle as the principal speaker.

The interest of the students being focussed chiefly on Peltier's comet, just coming into the field of vision, instructions were given by William Petrie for finding the new body in the northeastern sky.

Miss Riddle, in her talk on the moon, preparatory to lunar observations which the class will make at the Dominion Astrophysical Observatory next week, expounded the theory of its origin.

The moon and the earth were once one, she said, in a plastic, spinning mass. Gradually the sphere flattened on its axis, developed a pear shape, and broke into two parts, the moon revolving about the earth.

The moon's composition was the same as that of the earth's crust, bearing out the theory. From Mars or any of the other distant planets, the earth and the moon would appear as a double star.

Clearly-defined shadows and lack of clouds or storms indicated that there was little or no atmosphere on the moon, precluding possibility of water being found on its surface, as any liquid would evaporate to form an atmosphere.

Temperatures as high as 212 degrees Fahrenheit on the orb's face had been deduced, the sun shining for two weeks with full intensity on one half of the moon. On the shadowed side, a difference of 540 degrees was estimated.

Miss Riddle said some mountains on the moon were far higher than the highest peak on earth, towering up to 36,000 feet. Craters a hundred miles wide were encountered. The widest crater found on the earth is seven miles wide.

Gravity exerted only one-sixth the pull it exerts here.

The path of the moon about the sun and about the earth were described by Miss Riddle, who also pointed out the "seas" of dark-colored material on the moon's surface and the long rays emanating from the larger craters.

About sixty people who attended the lecture went outside when it grew dark to observe the constellations now present in the sky, and to see the Peltier comet and Jupiter, which is now the brightest star in the sky. Three moons were visible around Jupiter.

Lieutenant-Commander H. R. Tingley, president of the local branch, was chairman.

DAVID SPENCER LIMITED

Wednesday Morning Values

STRIPED BEDSPREADS

A Big Special Wednesday a.m. $1.89

Cotton Bedspreads in fancy stripes on rose, blue, green, gold and brown grounds. Size 80x106 inches. Launder and wear well. Special.... $1.89

—Staples, Main Floor

OTHER BARGAINS IN STAPLES

Mixed Feather Bed Pillows in useful size. Each ..... 59¢
Unbleached Sheets for camp use. Size 72x90 inches. Per pair $2.25
Unbleached Pillow Cases to match. Per pair ..... 36¢
Cotton-filled Comforters in neat print coverings $1.69
Snow white Pillow Cases with hemstitched ends. Guaranteed for 12 months' wear. A pair ..... 69¢
Ecru Scotch Lace Squares, 45x45 inches, each ..... 75¢
Heavy two-toned ecru lace Cloths, 45x45 inches $1.39

—Staples, Main Floor

Three Special Wednesday Morning Values in SILKS

ODDMENTS OF CREPES—short lengths, excellent grade textures. In various colors, a yard 59c

CORDUROYS—36 inches wide. Suitable for skirts or coats. Exceptionally good grade. Brown, blue, white, pink, grey and black. A yard 89c

PONGEE SILK—26 inches wide. A splendid quality and clean, smooth weave. Wednesday special, a yard 25c

—Silks, Main Floor

HARVEY-WOOD'S

Bloomers, Panties and Vests 59c

Rayon silk underwear of high-grade quality—in a choice of white, pink, tearose, fawn and black. Bloomers, Panties and Vests.

—Underwear, First Floor

WOMEN'S AND MISSES'

Cotton Nightgowns for Summer

Flowered muslin Nightgowns in semi-fitted style; hand-made. Choice of green, yellow and blue. Price $1.50

Crepe Nightgowns in oversizes, made with short sleeves. Choice of peach, blue, pink, mauve, green and white. Each $1.19

—Whitewear, First Floor

Girls' Pastel Skirts for Summer

These look attractive with a dainty pullover or light blouse. All-wool pleated crepe Skirts, buttoned on to cotton bodice. Choice of all pastels.
Sizes 2 to 6 years $1.29
Sizes 8 to 10 years $1.59

Girls' Wash Frocks

Puffed-sleeve styles—and a full choice of prints and colorings. Sizes 8 to 14. Each $1.00

—Children's Wear, First Floor

TWO NEW RADIOS

With Metal Tubes and Tone Control. Original price, $131.00. On sale, each $99.50

—Radios, Lower Main

Specials for Preserving and Canning Time

PRESERVING KETTLES — 8-quart size, 2-ply pearl grey enamel. Special value, each ..... 89¢

JELLY STRAINERS—will fit any size bowl or pan. Each ..... 49¢

AIRTIGHT MEMBA-SEAL

for jams and jellies. No wax, no caps; 25 Memba Seals, 25 Labels and 25 Rubber Bands, for ..... 10¢

—Hardware, Lower Main

EARLY VISIT IS RECALLED

Copper Cylinder Found on Nigei Island May Be Historic Relic

One hundred and fifty years ago, on August 5, 1786, Capt. James Strange, an early British fur trader, according to his journal, took possession of a portion of the British Columbia coast for King George III, and buried in a hole in a large tree some copper, iron and beads as evidence of his visit.

Last week on Nigei Island, in Queen Charlotte Sound, W. M. Halliday, former Indian agent at Alert Bay, and B. A. McKelvie, managing editor of The Victoria Colonist, found a small bit of sheet copper rolled into a cylinder among the roots of a rotten tree stump.

Mr. Halliday and Mr. McKelvie visited the island for the express purpose of locating some of Capt. Strange's relics. They had previously explored the ground in 1931 and had read Capt. Strange's journals.

"I have no doubt that the little object we found was one of the articles of copper that Capt. Strange placed there," Mr. Halliday said on their return.

Chemists are saying a good word for that nuisance plant, the water hyacinth—alcohol, furfural and other materials can be obtained from it—and the residue fibre can be pressed into sheets and blocks capable of taking high polish.

GARDEN PARTY FOR NEW HALL

Duncan, July 21.—St. John's Branch of the A.Y.P.A. held a successful garden party in the grounds of Mr. and Mrs. H. Graham's home last Friday afternoon and evening. Proceeds will go towards the building of a new hall. The attractions were presided over by James Page, John Peterson, Cecil Smith, Raymand Manzer, Gerald Prevost, Marjorie Manzer, Florence Lemon, Gordon Purver, Eileen Langlois, Eileen Johnson, Leonie Langlois. Tea arrangements were in the hands of Mary Savage, assisted by Eileen Langlois, Phyllis Manzer, Sheila and Pat Dwyer, Louise Norcross, Marjorie Langlois and Ethel Webb. Flowers were sold by Miss Annie Arthur, Lorna Castley and Kathleen LeQuesne. The general committee in charge were Henry Langlois, Florence Lemon, Gordon Purver and Mary Savage. The affair was opened by Mrs. F. G. Christmas. During the evening a musical programme was rendered.

Winners at the contests were Mrs. H. N. Watson, James Cairns, Mrs. H. K. Cairns, Miss B. Coltman, R. Bateman, Miss P. Carr Hilton, Dave Waters and R. K. Cairns.

SCHOOL MEETING AT SHAWNIGAN

Shawnigan Lake, July 21.—Lake school district held their annual meeting at the school house, R. P. Webber occupying the chair. The late S. J. Heald, who was secretary for the school board for over ten years, was missed from those present, as he took a keen interest in school affairs. His death was remembered by the meeting standing in silent tribute.

F. M. Gannon was elected a member of the board of school trustees. G. S. Gibson was re-elected auditor. The finances were in a healthy condition, showing a balance of $392.03.

The monthly meeting of the board of trade will take place in the S.L.A.A. Hall on Thursday, July 23, at 8 p.m.

Liberal Candidate In Wright, Que.

Canadian Press

Aylmer, Que., July 21.—Dr. Rodolphe Leduc, Maniwaki dentist, yesterday evening was chosen Liberal candidate in the federal by-election in Wright county necessitates by the death of F. W. Perras, house member for ten years.

Dr. Leduc was chosen on the third ballot from six candidates at a convention that lasted eight hours.

Written in 1639, a history of Yucatan recently was printed after being compiled by Luis Rosado Vega, director of the Yucatan Historical and Archeological Museum.

Bed Bugs!

These pests may get into any house. They don't stay long where there is a vigilant housekeeper. Not when it is so easy to get rid of them with BUHACH. Simply sprinkle BUHACH on the bed and bed clothing, and dust it into cracks and crevices around the room. BUHACH brings a swift, sure end to any insect pest, but is guaranteed safe for human beings and animals—best of all it's odorless. In Handy Sifter Cans 25c up at all Drug, Grocery, Seed Stores and Pet Shops.

Social And Club Interests

KIRKHAM'S
PHONES Groceries G8131 612 FORT ST. Meat • G 8135 Fruit • E 8031

AN EVENT EVERY SMART WOMAN ATTENDS . . .
MUNDAY'S
SEMI-ANNUAL
CLEARANCE
OF SMART AMERICAN FOOTWEAR
1203 Douglas Street

Weddings

LEWIS—MOODY

The many Victoria friends of the bride will be interested in the wedding which took place in Christ Church Cathedral, Vancouver, on Saturday afternoon when Mrs. Irene H. Moody, well known in Vancouver literary circles, became the bride of Mr. Frank B. Lewis of the mainland city.

The ceremony was performed by Rev. P. K. Belton in the presence of the immediate relatives and friends of the bride and groom. Among out-of-town guests were Mrs. Edith Hobson and Miss Alberta Hobson of Powell River, Mrs Margaret Taylor of Toronto, Mr. and Mrs. Edgar H. Sands and Mr. and Mrs. E. C. Langlois Sands of New Westminster.

The bride is a past president of the Canadian Authors' Association, a former chairman of the Vancouver School Board and office holder in the Local Council of Women and other organizations. She is the younger daughter of the late Mr. and Mrs. John C. Hawkins of St. Thomas, Ont., and of Vancouver, and was given in marriage by her brother-in-law, Mr. Edgar H. Sands of New Westminster.

Following the cathedral service, and reception, Mr. and Mrs. Frank B. Lewis left on an extended motor trip, and upon their return will take up their residence at 4200 West Eighth Avenue, Vancouver.

DAWSON — BELL

A quiet weding was solemnized shortly after noon today when Edina Daisy, only daughter of Mr. and Mrs. H. J. Bell, Holland Avenue, became the bride of Mr. Edward Fairfax (Ted) Dawson, second son of Mr. and Mrs. C. W. Dawson, 1310 Slater Street. Mr. and Mrs. Dawson left to spend a honeymoon in Oregon, and on their return to Victoria will make their home at 1526 Cochrane Street.

Among the many wedding gifts received by the young couple were a tea wagon from the staff of the Standard Furniture Company, of which the bride has been a member, and a case of flat silver from the staff of the Victoria Super-Service Station, where the bridegroom is employed.

LEFT HUSBAND FORTUNE

Oxford (Canadian Press). — Mrs. Florence Janet Brookes, formerly of the Vicarage, Lillington, Warwick, left $998,975 to her husband, Rev. Charles Cunliffe Brookes.

Women Patronize Best Advertisers

Associated Press

Boston, July 21.—Newspaper advertising is found more important than anything else in leading women to choose the store at which to buy their dresses, says a research study made public here today.

In boston, the study found, 43 per cent of the women bought their dresses at the store whose advertising they liked best.

The study was made by Charles C. Stech, research specialist and advisor on better selling, of New York City. More than 3,000 women were interviewed in Boston in the survey. Six leading Boston departmentment stores were used as a basis for comparison.

"For selling of women's dresses," the report states, "advertising is 16 per cent more important than low prices; 27 per cent more important than style, and 24 per cent more important than quality.

Prize For Rural Woman Reporter

Associated Press

New York, July 21. — Announcement of the selection of Mrs. Susan Frawley Eisele of Blue Earth, Minn., as the best country newspaper correspondent of 1936 was made Monday by Wheeler McMillen, editor of a magazine which sponsors the annual award for U.S. country reporters.

The award carried with it a $200 prize, together with a trip to New York and Washington, which Mrs. Eisele is expected to make late next month.

Mrs. Eisele's work was chosen from 3,600 clippings from country papers, submitted to rural editors as the writing of their best correspondents. Mother of three children, she writes a weekly column for the Fairmont, Minn., Sentinel.

Really Bloomers

For a camping trip, the beach or a yacht, Worth has modernized the old-fashioned type of bloomer costume. This outfit includes navy wool jersey bloomers, a semi-fitted jacket to match and a pullover blouse with white dots. A huge sun hat of yellow straw for the beach and a small hat with visor brim to wear when boating or hiking are suggested.

An Interesting Betrothal

MISS LOIS DIXON

MR. HUGH M. RIDER

—Photos by Savannah.

Mr. and Mrs. Arthur Dixon, Cotswold Road, The Uplands, announce the engagement of their elder daughter, Lois Eileen, to Mr. Hugh M. Rider, only son of Mr. and Mrs. E. H. Rider, 141 Beach Drive, Oak Bay. The wedding will take place in St. Mary's Church, Oak Bay, on Saturday, August 22, at 8 o'clock in the evening, Canon A. E. de L. Nunns officiating.

Society

Mr. R. W. Meldrum, Simcoe Street, is among the Victorians visiting at Harrison Hot Springs.

* * *

Miss Workman, Balmoral Hotel, has gone over to Vancouver on a visit to friends.

* * *

Capt. J. Campbell, Cavendish Avenue, has left for Banff to spend a few weeks there.

* * *

Mrs. G. Brothers of Victoria is spending a few days the guest of Mr. and Mrs. J. C. Kingsbury, Ganges.

* * *

Miss F. Grimston, Hampton Road, left yesterday for Vancouver to visit Mr. and Mrs. A. Hogg, prior to leaving for England.

* * *

Miss Margaret Barton, former headmistress of St. Margaret's School, arrived yesterday from England, and is staying at St. Margaret's School.

* * *

Mr. and Mrs. Edward Greenwood of Burns Lake, are visiting Mr. Greenwood's parents, Mr. and Mrs. Greenwood, Falmouth Road.

* * *

Mrs. Charles E. Wilson, the Uplands, who has been visiting in Seattle with friends for the last few days, returned home today.

* * *

Mr. and Mrs. Joseph Rose, 33 Howe Street, have returned from California, where they have been enjoying a six weeks' holiday.

* * *

Mrs. H. J. Cavendish has arrived from England to spend some time with her mother, Mrs. Dunsmuir, at Hatley Park.

* * *

Mr. Jimmy Snow of Victoria is spending a holiday on Salt Spring Island, the guest of his father, Col. A. B. Snow.

* * *

Mr. George Amas of Newport, Washington, is visiting his parents, Mr. and Mrs. H. Amas, 469 Monterey Avenue.

* * *

Miss Charlotte Clayton of Vancouver is coming over from the mainland at the end of this week on a visit to her mother, Mrs. A. E. Clayton, Menzies Street.

* * *

Dr. J. B. Bateman, with Mrs. Bateman and children of Saskatoon, are spending a vacation with Dr. and Mrs. E. W. Henry, 635 Rothwell Street.

* * *

Mr. and Mrs. E. G. Adams of Vancouver, with their family, have arrived on the island and will spend a month at the Forest Inn, Shawnigan Lake.

* * *

Miss Eileen Cullum has returned to her home on Beach Drive from Vancouver, where she has been the guest of Miss Dorothy Givins since returning from a trip to Honolulu on the Ms. Aorangi on July 9.

* * *

Mr. C. F. Banfield, King's Printer, and his son, Clyde, have returned to their home on Craigflower Road after a six weeks' holiday and business trip to eastern Canada and the United States.

* * *

Lt.-Colonel J. Nelson Gibson and Mrs. Gibson, Esquimalt, have as their guests Mrs. Gibson's sister, Mr. Crawford del. White, of Westmount, Montreal, and her daughter, Miss Aileen White.

* * *

Mr. and Mrs. P. H. Hardiman, Vancouver Street, and their daughter, Miss Ildred Hardiman, have returned from a motor trip to California and were accompanied home by their daughter, Mrs. Thomas E. Collins, of San Francisco, who will spend some time here with her parents.

Miss Reby Edmond has just returned to her home on Newport Avenue after a two months' trip to Chicago, New York, and other eastern cities. She returned via the the Panama Canal on the Ss. President Wilson.

* * *

Mrs. G. Adlington, 46 Montreal Street, entertained at the tea hour on Thursday in honor of Mrs. J. Newbury, formally Hazel Hesson. Others present were Miss L. Delahunty, Mrs. H. McKenzie, Mrs. A. Hesson and Mrs. E. E. Creswell.

* * *

Lieut.-Col. Eric Pepler and Mrs. Pepler, who left recently for the east, accompanied by their twin daughters, are staying in Toronto, the guests of Mrs. Pepler's mother, Mrs. Theodore Brough, for several weeks.

* * *

Mr. and Mrs. Harry Biddlecombe, 34 Lewis Street, announce the engagement of their second daughter, Melva Esther, to Mr. Harold Fairclough, son of the late H. C. Fairclough, Birkenhead, England, the marriage to take place the latter part of August.

* * *

Miss Helen Beattie, social editor of The Regina Star, and her cousin, Miss Dolly Clark of Vancouver, after a short visit in Victoria returned to the mainland this afternoon. Miss Beattie will resume her visit in Vancouver with her uncle and aunt, Dr. and Mrs. Albinus Clark, leaving on Friday for her home in Regina.

* * *

Mr. and Mrs. James W. Gregg of Edson, Alberta, announce the engagement of their youngest daughter, Elizabeth Owen, to Mrs. George H. Benwell of Edmonton, second son of Mrs. E. G. Benwell of Victoria, the marriage to take place of Edson early in August.

* * *

Rev. Bruce Gray, who, with Mrs. Gray and their little son, Donald Bruce, came over from West Point Grey to visit Mrs. Gray's parents, Mr. and Mrs. John Wallace, 2022 Richmond Road, a few days ago, left this afternoon for his home in the mainland city. Mrs. Gray and her little son will remain for a couple of weeks longer with her parents.

* * *

Mr. and Mrs. H. I. Mallek of Linden Avenue left on Sunday afternoon for Seattle en route to Yellowstone Park, where they will spend some time before leaving for Winnipeg. While in Winnipeg Mr. and Mrs. Mallek will attend the wedding of their son, Mr. Edward Mallek, to Miss Frances Lyons, which will take place on August 2. They will return to Victoria about August 7.

* * *

Guests staying at the Forest Inn include Miss Margaret Laurie, Mr. John G. Monteith, Dr. and Mrs. J. M. Fowler, Mr. and Mrs. H. Anderson, Mr. M. C. Denney, Mrs. H. Crane, all of Victoria; Mr. and Mrs. H. A. Brown, Los Angeles, Cal.; Mrs. E. Willard Samuel, Oakland, Cal.; Dr. and Mrs. J. C. Horton, Miss Priscilla Horton, Los Angeles, Calif.; Mr. and Mrs. M. R. Butterfield, Veteran, Alberta; Mr and Mrs. F. G. Peto, Long Beach, Calif.; Mr. and Mrs. Henry L. Mayer, San Francisco; Mrs. Ruth C. Corbet, Mr. James M. Corbet, Spokane; Mr. and Mrs. Lorne L. McCanse, Vancouver; Mr. and Mrs. F. P. Napier, Victoria; Mr. and Mrs. Bruce A. Hay, Vancouver; Mr. and Mrs. Scantveight, Mr. and Mrs. Lee Howell, Seattle, Mr. and Mrs. B. C. Gerwick and family, Berkeley, Calif.; Mr. and Mrs Veilhauje, Yakima, Wash.

Former and present-day residents of Saskatchewan now in Victoria will gather together for a basket picnic at Mount Douglas Park on Wednesday afternoon, July 29, the occasion offering an opportunity for the renewal of old friendships. Anyone interested may obtain further information from G 7669 or G 6471.

Polly Moran Not To Seek Divorce

Associated Press

Beverly Hills, Calif., July 21.—Polly Moran, shrill-voiced film comedienne, is not so sure, after all, that she will divorce her husband, Martin Malone.

Malone, attorney and real estate broker, awaits preliminary hearing July 29 on a charge of assaulting Miss Moran with a deadly weapon.

"He's really a good fellow at heart," said Miss Moran today, returned from a cooling, mellowing yacht trip.

"If a couple of other men hadn't plied him with drink, as the saying goes, things probably would have remained lovely at our little home."

Miss Moran said she would not make up her mind about a divorce until after her husband's preliminary hearing. She is determined there will be no immediate reconciliation, because—.

"I wouldn't have a man around the house in this hot weather—not even if he were King Edward VIII."

Visitor From California

Mrs. Thos. E. Collins of San Francisco, who arrived yesterday from California, to visit her parents, Mr. and Mrs. P. H. Hardiman, Vancouver, with whom she motored from the south. Mrs. Collins was formerly Miss Mabel Hardiman, and was a graduate of St. Joseph's Hospital Training School for Nurses.

Tiny Dancers To Appear At Fete

Many Attractions For Garden Party Tomorrow

Outdoor dancing by pupils of the Russian Ballet School under the direction of Mrs. Dorothy Wilson, will be among the many attractions for the entertainment of patrons of the League of Nations garden party tomorrow afternoon at the home of Mrs. J. W. Benning, 1337 Rockland Avenue.

Pupils of Mona Jewell's dancing school will also contribute ensemble and solo dances in costume, and Heber Nasmyth, instructor of music at the Pullman State College, Washington, who has been heard on several occasions on the local concert platform, will sing a group of numbers. The programme has been arranged by Mrs. S. J. Willis.

Amusing and interesting games are being arranged by the Kinsmen Club. Mrs. T. A. Johnston is convener of the bridge game which will take place in the house. Archery will also offer an opportunity to show one's skill with the bow and arrow.

Rt. Rev. W. P. Remington, Bishop of Eastern Oregon, will perform the opening ceremony at 3.30 o'clock, thus imparting an international touch to the proceedings. The gardens are unusually lovely and offer an ideal setting for an alfresco gathering of this kind.

City Woman's Son To Wed In Tacoma

Ceremony Friday For Ed. G. Hitt and Miss I. M. Bissell

Seattle, July 21.—A campus romance that started on the dance floor at a University of Washington homecoming gathering almost two years ago, will reach fulfillment Friday when Miss Irline M. Bissell, daughter of Mr. and Mrs. B. F. Bissell of Tacoma will become the bride of Edward G. Hitt in Tacoma.

Hitt, twenty-eight, the son of Mrs. C. M. Fox of Victoria, B.C., and the nephew of Thomas G. Hitt of the Hitt Fireworks Company, Seattle, had come back to the university as a graduate of the class of 1931 to root for his alma mater at the annual homecoming football game in 1934.

MEET AT MIXER

At a mixer that evening a pretty blonde freshman who had come as other coeds do at such affairs—without a date—caught his eye. Later he asked Miss Bissell for a dance and after dancing with her all evening escorted her to the Sigma Kappa Sorority house where she lived.

Miss Bissell, twenty-one, is a junior at the university. Hitt was affiliated with Acacia Fraternity and is now a chemist with a plywood concern in Sumner. The young couple will live in Puyallup.

The wedding will be at the home of the bride's parents with Miss Maxine Baichley, Ruth McGeehan and Mrs. Elva Jacobs, all of Tacoma, as attendants. Benjamin Wieldman will be best man.

Salada Orange Pekoe Blend has by far the finest flavour
"SALADA" TEA
314

Victorians Make Debut Today At King's Party

Miss Marjorie Judd and Miss Rose Anne Bullen Presented at Buckingham Palace Reception; Charming Gowns Worn By Debutantes; 500 Presentations Made

Canadian Press and Associated Press

London, July 21.—Debutantes made their curtsies today at the King's afternoon reception in the grounds of Buckingham Palace without the flitter of uniforms and the soft light of candelabra to add glamour to the scene.

The royal family is in half-mourning for the late King George. Consequently there could be none of the grandeur and pomp of a formal court. The garden reception takes the places of the first two courts which would have been held ordinarily. A similar function tomorrow takes the place of the customary third and fourth courts.

Eleven Canadians were among those presented to the sovereign.

Only the colors of the flowers vied with the women's dresses, for the men, from the King downwards, wore sombre tailcoats and shining silk hats.

At evening courts the King customarily appears in the full-dress uniform of an admiral or field-marshal.

CURTSY ALONE

As each debutante stepped forward to where the King sat under the red and gold silk canopy of the Durbar tent, the Lord Chamberlain called her name, but the girls were not presented by an older woman according to the usual custom. They faced the ordeal of curtsying alone.

Although Queen Mary did not attend, other members of the royal family were present, for the court went into half-mourning today. This means that only royalty and those in direct contact with them will continue to wear black. The mourning armlets worn by officers of the defence forces and the police are now discarded.

Five hundreds presentations were made. A similar number will be made when the second and last reception is held tomorrow.

There were more than 1,200 guests in the palace gardens.

CANADIAN GOWNS

Costumes of some of the Canadians were as follows:

Miss Helen Campbell of Toronto wore a pale shell pink costume of filmy lace, mounted on the dull side of satin beaute, with a narrow band of satin through the front studded with tiny buttons.

Her sister, Miss Dorothea Campbell of Toronto, wore a dress of the same style, in a soft pastel blue.

Miss Ruth Taylor of Kingston, Ont., wore a dress of white organdie, ankle-length and patterned with blue and white daisies and a large white hat trimmed with blue velvet.

Mrs. Guy Simonds of Kingston wore a white organdie dress and a full skirt with a corded girdle of the same material. Her hat was cherry-red.

Mrs. Karl McCullach of Camp Borden, Ont., wore a fuschia-colored chiffon over satin and a leghorn hat trimmed with shaded orchids.

Miss Maxine Munroe of Regina wore a white crepe dress with brown accessories.

VICTORIA GIRLS

Miss Rose Anne Bullen of Victoria wore a white chiffon dress, with a long, full skirt. She had a three-quarter coat of faille taffeta and a large net picture hat. The hat had a spray of red flowers, matching flowers caught at the waist of her gown.

Miss Marjorie Judd of Victoria wore a floral chiffon costume with cerise flowers on a white background. She had a large black hat of crimoline straw, with a cerise velvet ribbon.

Also presented were Mrs. Reginald and Miss Daphne Arkell of Vancouver and Miss Jocelyn Plummer of York Mills, Ont.

A similar reception on Wednesday will take the place of the customary third and fourth courts.

The courts were cancelled owing to the death of King George in January. The total number attending both receptions will be about 1,200, about twice the number at a normal court.

The women being presented entered the palace grounds through the garden entrance, except wives of ambassadors and cabinet ministers and others who "have the entree." These will enter through a special entrance. Three enclosures were roped off on the grounds, one for the diplomatic corps, a second for those with the "entree," and a third for the women being presented.

Mrs. J. H. Fletcher Hostess to W.M.S.

The mid-summer meeting of the W.M.S. of the First United Church was held at the home of Mrs. J. H. Fletcher, Monday afternoon, with Mrs. A. Chisholm, the president, in the chair.

Mrs. J. G. McFarlane conducted the devotional, a number of ladies offered sentence prayers. Mrs. F. Calvert presided at the piano.

The president introduced the guest speaker Mrs. D. A. Girvin of Duncan, temperance secretary of the Victoria Presbyterial, presenting her with a beautiful corsage bouquet. Mrs. Girvin in her talk stated that Christian service produced happiness and directed attention to many ways in which women of the W.M.S. could render service to their own land, saying, "we must make spotless our own door yard as well as the fields in other lands."

She quoted "Abou Ben Adam," to stress the need of love for our fellow man, also the poem "Let Me Walk With the Man by the Side of the Road," to show the need of working one with the other.

Mrs. C. Goodwin sang beautifully "The Stranger of Galilee" and "O For the Wings of a Dove" accompanied by Miss K. Irvine.

Appreciation and thanks were most gracefully expressed by Miss A. Renny to all who helped to make so interesting and delightful an afternoon, with special mention of the hostess, Mrs. Fletcher, with Mrs. D. A. Girvin and Mrs. C. Goodwin. The meeting closed with the Mizpah benediction.

A social half hour was enjoyed when tea was served by Mrs. R. R. Stewart and her committee, with Mrs. W. G. Wilson and Mrs. A. Chisholm presiding at the table.

$10.00 Will Hold the Fur Coat You Choose Until Fall
Take advantage of the present prices . . . costs must rise in the autumn. Deposit $10, we will hold your choice in free storage and you can pay the balance in monthly installments. No interest. No carrying charges.
See Our Featured Values
Foster's Fur Store
753 Yates St. A. E. Alexander, Prop.

Death to Fleas
Marigold, B.C.
Dear Sirs—
I have been using your Getsol Powder on my dogs and find it unsurpassed for eliminating vermin and fleas.
Sgd. (Name on File).
For Sale at Your Druggist, Pet Shop or Department Store
DOGS BARK FOR IT Nu LIFE

McDONALD'S
360 MOSS ST. E 4191 — 749 YATES ST. G 4911
WE SELL FOR LESS
Wednesday's and Thursday's Cash and Carry Specials
BUTTER—first grade ..... 2 lbs. 78c
BUTTER—fresh creamery 2 lbs. 72c
KRAFT CANADIAN, VELVEETA and OLD ENGLISH CHEESE—½-lb. pkt. for 15c
GRAPE-NUTS FLAKES—pkt. 10c
CORNED BEEF—per tin 10c
TEA—Blue Ribbon, per lb. 41c
Relief Orders Gladly Accepted
DELIVERY—We deliver anywhere in the city or suburbs.

CHILDREN'S WASH SUITS
For Boys or Girls. Fast prints in gay colors. Short sleeves, or with sun backs and halter necks. Sizes 2 to 6 years
"THE WAREHOUSE"
1110 GOVERNMENT ST. 1420 DOUGLAS ST.
69c

Social And Club Interests

July Popular For Smart Nuptials

Mayfair Weddings To Be Attended By Royal Duchesses

London, July 21. — July has usurped the claim of June to be the most fashionable wedding month. There will be more than a dozen important marriages in Mayfair during the latter half of July.

Two royal duchesses, the Duchess of York and the Duchess of Kent, will be wedding guests at St. Margaret's, Westminster, and Westminster Abbey at two important ceremonies.

One wedding is the sequel to a romance that began a year ago at 3, Belgrave-square, the home of the Duke and Duchess of Kent. On July 27 Lord Herbert, son and heir of the Earl of Pembroke and equerry to the Duke of Kent, marries Lady Mary Hope, lady-in-waiting to the Duchess of Kent and sister of the Earl of Linlithgow.

For more than a year they have attended the Duke and Duchess of Kent in public together.

By special permission of the King, their wedding is to take place at noon in Westminster Abbey.

SILVER AND GOLD

The Duke and Duchess of York will see the Duchess's niece, the Hon. Jean Elphinstone, daughter of Lord Elphinstone, married to Mr. John Wills, on July 25 at St. Margaret's, Westminster, when three of the Duchess's nieces and a nephew will be in the white and blue bridal procession.

A pink wedding on July 14 united the Hon. Imogen Rhys, daughter of Lord and Lady Dynevor, to the Hon. David Brand, son of Lord Hampden, at St. George's, Hanover-square.

Eight little girls wore short frilled dresses of pink copied from those worn by Princess Elizabeth and Duchess of Gloucester.

Silver and gold will make a striking scheme for Miss Lisa Maugham, "most beautiful debutante of 1934," daughter of Mr. and Mrs. Somerset Maugham, when she weds M. Vincent Paravicini today. Seven bridesmaids will wear gold lame.

Other weddings include those of Lord Elveden, son and heir of the Earl and Countess of Iveagh, to Lady Elizabeth Hare, sister of the Earl of Listowel, on July 22; the Hon. Patricia MacPherson, daughter of Lord and Lady Strathcarron, to Mr. Lowson, on July 17, and Lady Katherine Lindsay, daughter of the Earl and Countess of Crawford, to Mr. Nicholson on July 30.

GARDEN PARTY

The women's association of Garden City United Church held a basket picnic last Wednesday at the Japanese garden.

Mrs. W. Armstrong and her daughter, Beatrice, Gladiola Avenue, have left on a visit to Mrs. Armstrong's mother at Fauldouse near Glasgow, Scotland.

Elaine Barrie To Get Ring Back

Associated Press

New York, July 21.—Elaine Barrie is going to get back her "engagement" ring from John Barrymore, but it will require the co-operation of three banks to do it.

Miss Barrie brought the ring with her last fall from Havana after a cruise on the actor's yacht. She announced at the time it was her engagement ring from Barrymore, but Barrymore got it back after a quarrel.

It now develops the ring, together with a gold brocade Mandarin coat, has been in the vaults of the Trade Bank of New York in escrow for Miss Barrie until she became twenty-one years old. She observed her twenty-first birthday last week and the Trade Bank is ready to turn the two articles over to her.

Barrymore's divorce from Dolores Costello Barrymore becomes final October 23. Hollywood gossip has it he and Miss Barrie will be married some time later.

News of Clubwomen

Officers installed — Princess Alexandra Lodge Daughters of England held its business meeting in the S.O.E. Hall, Mrs. Allen, worthy president, presiding. Mrs. C. Smith was installed as district deputy for the next two years, Mrs. Baron, W.P.D.D., officiating. Mrs. C. Smith presented Mrs. Baron with the D.D.'s jewel and ring with the emblem of the order engraved. An invitation from the Sons of England to join them at their annual picnic was accepted. At the close of the evening a memorial service was held, conducted by the worthy president. There will be only one meeting during the month of August, which will be held August 20 in S.O.E. Hall.

St. Alban's W.A.—The girls of St. Alban's W.A. held a short business meeting and social on Friday at St. Alban's Church Hall, Ryan Street. Games and singing were enjoyed and refreshments served. Those present were: Rev. F. W. Weaver and Mrs. Weaver, Maude Deane-Freeman, Lillian Knowles, June Thorne, Joyce Beecher, Doreen Thorne, Amy Cashmore, Alice Hipwood, Helen Roberts, Muriel Purdy, Vera Gibbons, Rose Anderton, Vivian Gott, Edith Gibson, and Winnie Buchan. Miss Agnes Bonallo of Aberdeen, Washington, was a guest.

W.A. Pro Patria—The women's auxiliary to Pro Patria branch Canadian Legion met in its new clubrooms in the Metropolitan Building for its general meeting. Owing to the president, Mrs. B. Ripley, being away, Mrs. Gornall, first vice-president, took the chair. Reports from various committees were received. Plans for a stall at the exhibition in September were completed. Mrs. Chernett and Mrs. Ferguson were named sick visitors for the month. A court whist party will be held in the new clubrooms Thursday evening with Mrs. Gornall and Mrs. Minnis as hostesses, to which all members and friends are invited.

Interesting Visitors Arrive in Canada

Lady Strathcona, wife of the third baron, is paying her second visit to Canada. Lady Strathcona (second from right) brought an interesting party with her. Shown aboard the Empress of Britain as they arrived at Quebec. Left to right, Peter G. Lubbock, step-brother of Lady Oxford and Asquith; Hon. Christopher Loder; Lady Wakehurst, Lady Strathcona, Hon. Euan Howard, son of Lady Strathcona. The party, with the exception of Lady Wakehurst, who is a sister-in-law of Lady Strathcona, will spend two weeks fishing at Riley Cove, N.B., and will probably visit Montreal.

Dr. A. Dafoe On Birth Control

Tells of Visitors Who Want to Help Mrs. Dionne

Canadian Press

Toronto, July 21.—Dr. Allan Roy Dafoe today told the Advertising and Sales Club of Toronto that persons interested in birth control took to Callander "apparatus to ensure that Mrs. Dionne would have no more babies."

"We simply replied that the Dionnes were French Catholics, and far be it from us to interfere," said the physician to the Dionne quintuplets.

Callander's "magic stones," supposed to change the fortunes of childless couples, continued in demand, Dr. Dafoe said, and "we have a man in our back yard whose chief job is breaking up stones to keep a box full for hopeful visitors."

Requests for the stones have come from all parts of the world. "It's funny," remarked the physician, "but a number of childless couples who came up last year, what with the change of scenery, the holiday and so on, actually came back this year with children."

The little Callander physician let it be known the quintuplets have never had a spanking, "although I've had my doubts about procedure sometimes."

"We're trying to bring the babies up as an example to all mothers of what can be done. We use only foods that every mother can afford. We have the big advantage of having no dissensions between mother and father and other fond but disagreeing relatives."

Native Sons' And Daughters' Outing

An enjoyable day was spent Sunday by the Native Sons and Daughters of B.C. attending the annual picnic of Post No. 1 Native Sons.

The party, numbering about thirty-five, left town at 10 a.m. for Brentwood, there embarking on H. F. Short's cruiser Vidi for Sandy Beach.

The day was spent in swimming and other beach sports, with a softball game in the afternoon. Music was enjoyed during the day, the Native Son's orchestra, including W. Patenaude, M. Buckley, R. Glass, F. Lavery and F. Lavery Jr., being in attendance.

At 7 o'clock the party left again for a two-hour cruise of the Saanich Inlet, arriving back at Brentwood at 9 o'clock. The picnic arrangements were in charge of H. F. Short, L. Westendale, H. B. Sargison, R. Lancaster and A. Hutchison.

A hearty vote of thanks was tendered Harry Short for his kindness in lending his boat.

Famous Dancer Dies Suddenly

Associated Press

Bayonne, France, July 21.—Antonia Merce, celebrated dancer known as La Argentina, died of a heart attack here Saturday.

She fell dead outside her villa, Miraflores, surrounded by a gay party of friends who were returning with her from a festival.

THE BAD OLD DAYS

London (Canadian Press).—A nineteen-year-old girl who stole a handbag was told in court that "100 years ago you have been sentenced to death for doing a thing like that." She was bound over.

YOUR CHILDREN

By Olive Roberts Barton

©1935 BY NEA SERVICE, INC.

PARENTS PERIL CHILD'S HEALTH BY SHIRKING OPERATIONS

One of my young relatives was going deaf. You had to shout at him to make him hear. He had developed a far-away listless expression, and, of course, was disobedient because he lived in a dim world where orders either were not heard or were misunderstood.

His parents didn't notice it so much because the decline was gradual. But seeing him only from time to time, I was disturbed at the change. They asked what I thought.

I took a long look and then said, "Adenoids," and that he ought to be taken to the doctor. So he went and the doctor found the throat-to-middle-ear tubes closed. I was right. Adenoids it was. His tonsils were infected, too, and "seeping," which accounted for his funny color and loss of appetite.

Then he seemed to get better. The congestion in his head abated and he appeared to breathe more easily. But his ears were the same.

TIME TO GO AFTER ENEMY

I knew that his next "run-down" spell would only be a repetition of former troubles and that when the five-year-old was feeling comparatively fit, was the time to go after the enemy.

"What would I do now?" I was again consulted.

I pondered this. I knew what I would do were this little fellow my own. But although I loved him and was convinced that he needed a thorough cleaning out, I held back like a coward. I could not bring myself to say to those two young people, "Go ahead and get the operation over with." I kept qualifying to let myself out, but I guess they knew what I thought and wanted.

In the end they did not need my advice as I knew they wouldn't. He is much better now and can hear perfectly. But it has set me to thinking about other young parents confronted with such problems.

A doctor or specialist can only give an opinion, tell what the trouble is and recommend a cure. Some times he will suggest treatment, again surgery. It is up to the parents to make the final move.

DELAY TAKES TOLL

Young people are unprepared. They don't know what to do. Even though they have faith in this good doctor, it is hard to face facts. A third person never likes the onus of resolve. Sometimes parents get a second opinion, or a corroboration, from another physician and this helps. But the easiest way, decide the many, is to keep putting off until more tomorrows, the matter of making up their minds.

This is not getting anywhere. The child's eyes may be getting weaker for need of corrective glasses, his throat worse, or the bone trouble serious. Nor does it help for one parent to say to another, "I won't have anything to do with it. Do whatever you like." It isn't fair, ever, to say that.

Parents must stand together in these matters, and share responsibility alike. First to face it, second to make a decision, and then to divide responsibility equally, whatever course is pursued. It is a grand and glorious feeling to know that they themselves have fought the battle and acted for their own child's good.

GOES TO WEST INDIES

London (Canadian Press).—Miss Sheila MacDonald, youngest daughter of the former Prime Minister Ramsay MacDonald, is leaving shortly for the West Indies to take up a secretarial appointment.

WOMEN BEHIND LEAGUE

Southport, England (Canadian Press).—National Council of Women in session here urged the people of Great Britain to maintain allegiance to the principles of the League of Nations.

Woman Says Silkworms Can Pay

Queen Mary Sees Industry of Lady Hart Dyke's

London Special Correspondence

Lullingstone Castle, a beautiful country manor house in the heart of Kent—the "Garden of England"—is now the home of a prosperous silkworm industry.

A woman, Lady Hart Dyke, has created this paradox. Four years ago, she ordered a few silkworm eggs from France as an experiment. This winter many thousands of silkworm eggs were imported from India, Turkey, China and Japan.

How her enterprise has built up this industry was explained to Queen Mary when she inspected the Castle silkworm farm recently.

After they are imported, the silkworms eggs are kept in cold storage until the English mulberry trees are in leaf. Then the eggs are hatched in incubators. In one room alone the Queen saw during her visit, 500,000 eggs—all being gently warmed to life.

After the eggs hatched out, there is a growing period of some thirty-six days during which the tiny silkworms devour mulberry leaves ravenously. At first the leaves have to be cut into small pieces. Later the worms tackle whole leaves.

These mulberry leaves form Lady Hart Dyke's biggest problem. The mulberry plantation planted at Lullingstone Castle has not yet grown to sufficient proportions to yield many leaves for the worms. So she is forced to rely on consignments of leaves from owners of mulberry trees who are interested in the scheme.

This system is, however, working very smoothly and Lady Hart Dyke expects a yield of some 1,500 pounds of silk from her worms this season.

A pat on the back for Englishwomen—especially those who live overseas—comes from Herr Kurt von Stutterheim, the London correspondent of The Berliner Tageblatt.

"Good manners, self-control and respect for the personality of each other are perhaps the most profound secret of English married life," he writes in an article entitled "Man and Wife in the Island Empire."

"The best English marriages," he writes "are those in which the woman is not so much the sacrificing mother and wife as the good friend of her husband and children. And this is her most brilliant role.

"The Englishwoman is incomparable when it is a matter of accompanying the officer or official to the tropics, of assisting the Member of Parliament in his election campaign, of making valuable connections for the business man, of shaking up the indolent masculine character and setting a ruined household on its feet again."

Herr von Stutterheim reaches the conclusion that: "All in all, English married life and English family life have remained sound, and divorce scandals are limited to a relatively small section of the population."

GLORIFYING YOURSELF

By Alicia Hart

©1935 NEA SERVICE, INC.

Dry shampoos and other time-saving routines are invaluable to the summer traveler or one who cannot visit a beauty shop more than two or three times a month.

Women who want to be well groomed day in and day out simply have to discover ways and means to care for hair, face and nails between visits to the hairdresser.

Your hairbrush and a tonic to correct whatever scalp defect you have are all you need for cleaning scalp and hair quickly and thoroughly. Simply part your hair in sections, soak a cotton pad in the tonic and apply. Rub it on the scalp—not the hair, and use sparingly.

When you have finished, massage with fingertips until the tonic has been absorbed, then begin to brush. Always brush upward and wipe the brush after each stroke. When each hair has been cleaned and polished, simply push your waves back in place. Correct brushing never spoils a wave.

Even the most expert manicure won't keep fingernails attractive and lovely for a full week. Do a thorough job about every seven days, of course, but, between times, give your nails a few whisks with an emery board and apply fresh polish wherever needed.

You will derive more lasting benefit from professional facials if you use your creams and lotions intelligently at home. A cream treatment is good for dry skin, of course, but you can't expect four applications a month to correct the condition. You must do something yourself every night.

How to make a fingerwave last a full week is a problem that confronts most of us in the summertime. For this reason, it is a splendid idea to invest in a comfortable hair net to wear at night and a lightweight shower cap to wear in the tub as well as under the shower.

On the market right now are hair nets that tie under the chin like an aviator's helmet. These are light, come in all colors, are easy to wash and really do stay in place all night. New shower caps tie in the same manner. And, for those who care for ringlet curls at home, there are new pale green rubber curler clips that are comfortable to sleep on.

SUMMER HOT, SUMMER NOT

AND I am in the latter class—no matter what the thermometer says. Of course I feel the heat but do not wilt or become "all-in" as most people do. I am always up and coming—"on my toes" mentally and physically, regardless of the heat. It's not that I am cold blooded, it is because I am right blooded. My blood is not sluggish and viscid or ropy with toxins and residues from wrong foods and feeding habits. My blood is no cooler than the blood of those who stew and fret mentally because they stew physically. The difference is that my blood is more fluid and more vital. It flows freely from the hot interior into the blood vessels of the skin, dilates them and opens and relaxes the glands and the skin structure and dissipates the heat into the environment. Blood built out of mineral-deficient, devitalized starches and flesh foods cannot attain this fluidity, and not only is more heat generated but it is retained and causes the "all-in" condition which afflicts so many.

My blood is built out of one-third Roman Meal, Bekus Puddy or Lishus, one-third salad vegetables, one-third fruits and nuts in place of meat. The year round I drink only richly mineralized, richly ironized Kofy-Sub. Try this plan for summer anyway and you will note how much better you stand the heat. You will then know I speak the truth.

If you do not like Roman Meal porridge hot, cook it the night before for about 2 minutes. Let cool and place in refrigerator over night. Serve in morning with fruit jelly, sliced peaches, pears, ripe bananas, berries and cream or honey and milk or cream, all very delightful; or eat uncooked as per recipe on back of package.

Booklet "How to Keep Well" sent free for the asking. Address Robt. G. Jackson, M.D., 577 Vine Ave., Toronto, Ontario.

The above is from a photograph of Robt. G. Jackson, M.D., taken in his 77th year.

Robt Jackson M.D.

Woman Ordered Double Coffin

Canadian Press

London, July 21.—A funeral carried out in the fashion of sixty years ago was ordered by Mrs. Sarah Christian, Popular, whose will, with detailed instructions for the ceremony, was published the other day.

Mrs. Christian directed her body should be placed in two coffins, the inner one to be lined with white plush and the outer one to be made of oak. An open hearse bearing feathers, drawn by six horses and ridden by postillons, should be followed by six carriages attended by mutes.

"Mrs. Christian, who died in May, was eighty-one," a member of the firm of solicitors acting as trustees, said. "She was the widow of Daniel Christian who manufactured coster's barrows. At his funeral in 1912 similar arrangements were made."

Mrs. Christian, who left $54,290, devoted most of her money to charity, gifts to the poor, to miners and sometimes funds for the defence of people on murder charges. In her will she left the greater part of her estate between Popular Hospital and the London Hospitl.

Garden Party Held By Ganges Chapter

Ganges, July 21.—The annual garden party, given by the Ganges Chapter I.O.D.E. was held in the grounds of Harbor House at Ganges, and attended by over seventy people, many of whom were attracted by the tennis tournament, which went on during the afternoon, under the management of Desmond Crofton. Various attractions had been arranged by the regent, Mrs. Desmond Crofton.

Winners of the tennis tournament were: First, Mrs. Neil McElroy and Dr. R. Rush; second, Miss Betty Halley and Dick Baker. Master Michal Jones was the winner of prizes for lucky ticket and Mrs. Campbell of Victoria was the finder of the buried treasure. The afternoon's programme brought the sum of over $65 for the chapter funds.

The July meeting of the Guild of Sunshine took the form of an outdoor guest tea in the gardens surrounding the home of Mrs. H. Cross, Ganges Harbor. A short business meeting was held, the president, Mrs. G. J. Mouat, occupying the chair. It was decided to hold a tea, in honor of Mr. and Mrs. Colin Mouat, who are at present honeymooning in California, on July 29.

The Salt Spring Island branch of A.Y.P.A. held a special meeting for the purpose of settling accounts arising from the cabaret and dance given in entertainment of the visiting mid-island council delegates. It was decided to hold a clearing-up bee in the Anglican Church Cemetery during the latter part of July.

Your Baby and Mine

BABIES CAN GROW TOO FAT—DON'T OVERFEED YOURS!

Excessive gains in baby's weight are no more to be tolerated than excessive losses. Both mirror feeding conditions which merit improvement and correction. Stomachs shrink, just as stomachs stretch, and the underfed baby grows more and more incapable of eating enough to cause a gain, while the overfed child grows increasingly harder to satisfy.

Mrs. L. L. O. feels that she may be worrying unnecessarily, but so many people have told her her baby is "too large," that she wonders if it may be true.

23 POUNDS AT 8 MONTHS

"My eight-months-old baby weighs twenty-three pounds," she writes. "He gets one quart of milk, with five tablespoons of sugar, the juice of one orange, about 1-3 to ½ cup of cereal and two to three tablespoons of cod liver oil, but this is not so regularly now as he sleeps outdoors daily and gets a sunbath.

"He is firm-fleshed and well-proportioned, but has always gained rapidly and now his tummy is getting so large. He has three naps a day. He still has no teeth. Why is this?"

DON'T WORRY ABOUT TEETH

The chief criticism here is the excessive use of sugar and the large feeding of cereal. In view of his rapid gains these are both unnecessary. Cut the sugar to one or two tablespoons, dependent upon the baby.

If the formula proves too costive put back some sugar until it ceases to be. Reduce the amount of cereal regularly to the smallest amount. Reduce the cod liver oil materially. The juice of one orange, one feeding of cooked fruit, sieved vegetables, egg yolk and the milk will make a suitable diet for the next month.

Don't worry about teeth, when the baby is getting all the proper foods. There is a wide spread between the ages at which teeth normally appear.

Our leaflet, "Normal Ages at Which Teeth Appear," will be mailed you if you send a self-addressed, three-cent stamped envelope to Myrtle Meyer Eldred of the "Your Baby and Mine" department of this newspaper.

METALWARE APPROPRIATE FOR SUMMER ENTERTAINING

(From Hammacher Schlemmer)

This Sunday night supper table is set with metalware, white-handled flatware, and cups and saucers of yellow china. The table runner is white linen with inserts of lace, and in place of flowers a leafy border of green supplies an outdoors touch.

By LAURA LOU BROOKMAN

SO IT IS a buffet supper you are planning.

Just about the pleasantest form of entertaining, too, on warm days. Guests like the informality of these suppers, like to make their own choice from tempting trays and bowls. And hostesses appear unflurried because there is no chance of last-minute preparations going amiss.

Designers of tableware have created new patterns that seem particularly suited to this informal sort of entertaining. Metal, wood, raffia, composition and cork are among the materials used. Metalware is a practical choice because it is non-tarnishing and rust-proof. The designs are simple, depending on the dull, silvery texture and graceful lines for beauty.

You may set your table entirely with metalware or combine it with bowls and trays of pottery, china or wood. There are no rules that must be followed implicitly; the more original your table, the more guests are likely to admire it. And don't be afraid to use color. Bold primary hues set off the dull finish of the metals and woods.

The experts have thought up new ways, too, to decorate the buffet table. Instead of flowers, try a border of green, leafy branches along three sides of the table. The effect is summery and cool-looking. Colorful fruits or vegetables, arranged in a bowl or on a tray, and figurines of porcelain, pottery or wood are appropriate. Candles add a touch of dignity.

A complete buffet service includes a coffee service, tea service, salad bowl, dressing bowl, chafing dish, hors d'oeuvres tray, plates, cups, saucers, beverage pitcher and glasses, nut and candy dishes. Of course, whether or not you need all these depends on what you are serving to your guests. You may prefer one of the baking dishes that has its own tray and will remain hot after being brought to the table in place of the chafing dish.

Buy and Save at Vaughan's GROCETERIA 1406 DOUGLAS ST.

IDEAL FOR SUMMER WEAR • LANSEA SUITS Madame Runge LIMITED 1126 Douglas Street (Fletcher Bldg.)

Our Vapor System IS THE MOST MODERN AND EFFICIENT METHOD OF PERMANENT WAVING

Using no machine and done without electricity. You feel no heat or weight. Cuts time in half; quicker than a marcel. Lasts longer than any other perm., and the prices are reasonable for this beautiful soft oil wave. Push up or tight curls. The demand for this system is great, so please make your appointment.

LaFrance Beauty Salon 1110 DOUGLAS G 7443

SELBY'S Arch-Preserver Shoes See the Smart New Styles Cathcart's 1208 Douglas Street

SEND YOUR SUITS TO New Method CLEANERS & DYERS

JACKET DRESSES in printed sheers $10.95 A. K. LOVE LTD. 708 VIEW STREET UP FROM DOUGLAS

TANK GAS WATER HEATERS NOW 50c DOWN, $1 MONTH! BC Electric STORES A low purchase price and economical operating costs make this gas water heater offer well worth consideration. Call at our Douglas Street store for complete information.

So Much for Love

By NARD JONES

BEGIN HERE TODAY

HELEN DERRIK, youthful head of the women's sportswear department at Heisig's store, accepts an invitation from one of her customers, SANDRA LEIGH, to join a week-end party at Crest Mountain Lodge.

Helena goes. Also a member of the party is handsome PETER HENDERSON from a nearby town. It is a case of love at first sight between Helena and Peter. Almost immediately he asks her to marry him. Helena hesitates, finally agrees.

Peter and Helena confide in Sandra and it is decided the marriage shall take place that very day. A justice of the peace is summoned to perform the ceremony.

There are several hours before the train on which Peter and Helena plan to depart leaves, and the whole crowd decides to go swimming. Peter dives recklessly and is seriously injured.

While they are waiting for the doctor Peter asks Helena to telephone his lawyer, JOHN COURTNEY, asking him to come and bring LEAH.

NOW GO ON WITH THE STORY

CHAPTER V

Courtney's explosive explanation at the news of a "Mrs. Peter Henderson" startled Helena. She brought her lips closer to the mouthpiece of the telephone. "You'll be here, then? And you understand Peter's message about bringing Leah "

"Of course I'll be there," the lawyer said. "But if you're really his wife I'll be damned if I understand Peter's message about bringing Leah. But I'll bring her though, if that's what he wants. And if she'll come."

There was a silence during which Helena was uncertain as to whether Courtney had hung up. Then his voice came suddenly again: "When were you married?"

"T-today," Helena faltered.

"What was you name? I mean—are you anyone I knew? Are you anyone Peter knew before—before today?"

The blood rushed to Helena's face. She experienced a sudden resentment and anger, despite the circumstances there in Crest Mountain Lodge. "I'm simply delivering Peter's message, Mr. Courtney. I'll be glad to answer your questions when you arrive."

She replaced the instrument in its cradle and dropped her bewildered head into her hands. John Courtney's tone had been unmistakable. So had the implication of his words. "Yes, I'm Peter Henderson's attorney. What's up now?" Apparently Peter had more than once been in trouble of some sort. And who was this Leah Why had Courtney said that if Peter was really married he was "damned" if he "understood Peter's message about bringing Leah?" Helena's whole body grew cold. Was—was Leah really John Courtney's friend . . . or was she Peter's?

Her troubled thoughts ware uninterrupted by a sound in the outer room. It was no more than the opening and closing of a door—but it might mean that Blair Lowell had arrived with the doctor, that Pain had really seen them from the window and had not been mistaken at that distance from the road.

Returning to the larger room, Helena found that Pain had been right. Sandra was leading the doctor across the room. Helena hurried toward the physician. "I—I'm his wife. Would you like to have me help you?"

* * *

The doctor smiled down at her young, troubled face. "Thank you Perhaps I'd better have a look at him first, and then. . . ." He broke off, patting her shoulders with a reassuring calm. He glanced at the others, all standing off discreetly. He was only a country doctor, unknown in the city, and his work had never been recorded in the medical journals—but here in that room, in this emergency, he commanded the respect that his years of self-sacrifice and near poverty deserved.

Helena had believed that the more than an hour preceding the doctor's arrival had been long. But it was nothing in the span of time compared with the few minutes the physician spent alone in the room with Peter. Time after time she struggled with herself, fighting against the impulse to open the door and demand the truth.

But finally she looked up to see the doctor coming into the main room of the lodge. His face was inscrutable, his manner still calm Helena flew from Sandra's comforting presence to learn Peter's condition.

"How is he, doctor-"

The serious-faced little man met her gaze. "Your husband is in rather a serious state, Mrs. Henderson. Concussion, of course." He lowered his voice. "His condition complicates matters." He looked at her knowingly, assuming that she had been married to Peter for some time.

"I—I don't know what you mean doctor."

His eyebrows raised. He coughed nervously. "Well, you see . . . your husband appears big and healthy. But I should say that he's—well, overdone himself. Fellows like that hit a pretty hard pace sometimes, believing that because they're husky they can take it. Then something like this happens."

Sandra rushed toward them, her eyes blazing in her excitement. "Doctor, if you're bluffing—if you're stalling and don't know the answer to this—you'd better call a specialist from the city."

The little doctor faced her calmly. "My dear young woman, this is a very simple case. Even simple enough for a poor country doctor like myself. A young man has been overdoing himself for months, possibly years. Under the influence of alcohol he dives against a submerged stump, incurs a concussion of the brain. Even a specialist from the city could do only what I am going to do."

"And what is that?" demanded Sandra.

"Wait," smiled the doctor. "Make the patient comfortable, and . . . wait. I hope it will be possible for me to stay here tonight?"

Under his steady gaze Sandra was quickly reasonable, and contrite. "Please forgive me, doctor. I—we're all wrought up. Of course you may stay here."

"Thank you." The doctor turned to Helena. "I want to suggest that you get some sleep, Mrs. Henderson. Your husband seems to be resting easily now, and there is nothing you can do for the moment."

Helena nodded. She let Sandra guide her to the door of her room, but she felt certain she would be unable to sleep. Nevertheless, she lay fully dressed on the bed, and soon had drifted into a troubled doze from sheer weariness.

* * *

When she awoke, the first streaks of dawn painted the sky beyond her window. Helena lay there a moment, thinking: "It's been a terrible dream. Peter wasn't hurt. There—there wasn't even a wedding." But then the reality of day crowded in, and she faced the truth. She and Peter Henderson were married. Last night they were to have embarked on the night train for their honeymoon. But a scant few hours after the ceremony he had been hurt, might even now be . . . be . . .

Helena clamped her damp palms to her head and sat upright. How could she have slept? Somehow she dreaded going in to that other room, facing Sandra and the rest.

But nobody was in the big room except the Leigh girl who stood by the fireplace in the same clothes she had worn the night before. Somehow Helena knew that Sandra had slept—if she had slept at all—on the davenport before the hearth.

"How is he?" Helena asked fearfully.

The other tried to smile. "About the same, I think. Mr. Courtney and the doctor are in there now."

"Oh. . . . Then he— then the lawyer arrived last night?"

Sandra nodded. "On the midnight plane. Someone drove them over from the town." She hesitated, then went on. "You knew that Leah Frazier came, too?" Helena did not answer at once, and Sandra added another question. "Peter told you about Leah?"

A cold fear took hold of Helena's heart, but she said, "Yes. He asked me to tell Mr. Courtney to bring her along."

Sandra looked relieved. "It's natural that he should ask that. You see, he's known Leah all his life—and I suppose that in his home town everyone expected them to marry. You know how it is in places like that."

Helena nodded dully. Why was Sandra so nervous? What was she trying to hide? Something—that obvious. "She's in one of the rooms upstairs," Sandra was going on. "After the plane ride and the excitement, she was pretty well done in."

* * *

The door opened behind Helena. Without turning she somehow knew that it was the doctor and Courtney who were coming into the room. And suddenly, horribly, she knew something else. Unaccountably, she knew. With a choking sob, she flung herself into Sandra's arms. "Sandra! Oh, Sandra . . . he's dead. Peter's dead." It came to her clearly in the midst of her despair that Peter realized all along that he was going. As gently as he could he had tried to make her realize it, too. But she had blinded herself with that hope which is at once the salvation and the curse of every human being.

Hours later she sat facing John Courtney, her eyes red with constant weeping, her lips pale and sagging. He had been talking for several minutes, but Helena had not heard him. Since that first awful moment she had neither heard nor seen anything. And then suddenly something that Courtney said struck into her consciousness, brought her back into the semblance of a living person.

" . . . so you will be well provided for, Mrs. Henderson, if you exercise reasonable care in the management of the Henderson Department Store. It is a profitable business—quite the largest of its kind in our town. And as Peter's sole heir, you are naturally its owner."

Helena sat straighter in her chair "Sole heir? But I—I haven't the right to take anything of his. I—I've given him nothing."

Courtney shrugged. "You have the legal right. And his will, as he dictated it to me last night, makes it very clear."

"I won't do it," Helena said, getting to her feet unsteadily. "There must be someone else who deserves it."

(To Be Continued)

SCIENCE

"Gas Attack" Repels Fungus

Canberra, Australia, July 21. — Downy mildew or blue mould, a destructive disease of tobacco plants which has been retarding the growth of the Australian tobacco industry, is likely to be conquered as a result of the research of Dr. H. R. Angell, J. H. Allan, and A. V. Hill of the Council for Scientific and Industrial Research, Canberra, Australia.

These scientists found that the infection of the tobacco plants was in the seedling stage and they adopted the practice of growing seedlings in special beds which could be covered with glass and in which they placed a number of shallow vessels containing benzol or toluol, chemicals which are hostile to fungus growth. The young seedlings, therefore, grew in an atmosphere containing the vapor of one or other of these substances and though they remained strong and healthy themselves the fungus causing the disease got no opportunity to grow.

Once the young seedlings had survived the critical stage they could be transplanted with no fear of further infection. This method is now being tried out by the various departments of agriculture all over Australia and the results of large-scale field tests are being eagerly awaited by the scientists concerned and the tobacco growers who may be saved many thousands of pounds by this discovery.

X-Rays Look Inside Materials

Atlantic City, N.J., July 21. — Looking inside of all sorts of materials, from concrete to tobacco, is becoming a common task for X-rays, usually considered a tool for use of doctors in hospitals.

Foundries and welding shops use X-rays as a routine for control and inspection of the metal they produce. Earnshaw Cook of the American Brake Shoe and Foundry Company, Mahwah, N.J., told the American Society for Testing Materials here that "the installation of X-ray laboratories in commercial jobbing foundries is an economic measure, inherently profitable to the manufacturer and a reliable assurance of improved and maintained quality to the trade."

X-rays allow the detection of holes, cracks, inclusions and other defects in metal. With the growth of welding, X-ray equipments have multiplied for use in inspection of joints and other products made by welding.

In building the giant hydraulic power penstocks of Boulder Dam, 270,000 feet of X-ray film were used for the examination of their welded joints, J. C. Hodge of Babcock and Wilcox Company, Barberton, Ohio, told the A.S.T.M. meeting.

X-rays have solved problems in connection with ceramics, concrete, mica, coal, asbestos, foods, tobacco, plastics, textiles, paper, leather, wood and other materials, Herman E. Seemann of Eastman Kodak Company, reported.

Radioactive substances, such as radium, giving off gamma radiation similar to but more powerful than X-rays, are also being used for non-destructive testing of materials, and Norman L. Mochel, Westinghouse engineer, predicted greater utilization of radium in materials testing.

Transplant Glands To Make Giants

Philadelphia, July 21.—Sexual precocity and startlingly speeded-up growth is visited upon the great-grandchildren of rats if the four generations involved have implanted into them a succession of thymus glands.

Two years ago Dr. Leonard G. Rowntree of the Philadelphia Institute of Medical Research excited the medical world by announcing his discovery that injections of extract from the thymus gland, then one of the most mysterious parts of the body, in successive rat generations produced rat giants of increasing magnitude. A seventh generation thymus-treated rat seven days old was three times the weight of a normal one eight days old, and it was otherwise old before its time.

Now Dr. Rowntree with an associate, Dr. N. H. Einhorn, has made a similar experiment using weekly implants of whole thymus glands from other rats, instead of the injections of gland extract. The glands produced an acceleration of growth rate and development, although the effect was not quite so large as when daily injections of extract were used. The new experiments are reported in the current number of the journal, Science, and the scientists consider them important confirmation of their previously reported evidence as to the biological effect of thymus extract.

Translated from rats to human terms, thymus treatment means that girls or boys might become sexually mature at the age of eight or ten years, if they, their parents, grandparents and great-grandparents had been thymus treated.

The thymus gland is closest to the heart of any endocrine or hormone-producing organ. All animals from primitive fishes up to and including man have thymus glands. Sweetbreads of the dinner table are the thymus glands of calves and it was from them that Dr. Adolph M. Hanson, physician of Faribault, Minn., obtained the extract used by Dr. Rowntree in his early experiments.

Before the Rowntree experiments, the thymus interested physicians because it sometimes chokes little babies to death. It is a pinkish mass, one ounce in weight, in the upper chest of children, which dwindles to seeming insignificance at sexual maturity.

It is reported that three-fourths of the totem poles sold to tourists in Alaska are made in the Orient, because Alaska Indians have not yet gone into the craft trade on a large enough scale.

ON THE AIR

TONIGHT

CFCT, VICTORIA
(1,450 Kilocycles)

6.00–Birthday
6.30–Sundown
7.00–Feature
7.15–British-Israel
7.30–Organ
8.00–Musicale
8.30–Youth Forum
8.45–Rendezvous
9.00–Reporter

CRCV, VANCOUVER
(1,100 Kilocycles)

5.00–Mystery House
5.30–Serenade
6.00–Sunshide
6.30–La Joie's Orc
6.45–C.P. News
7.00–Romanelli
7.30–News
7.45–Lullaby Lagoon
8.00–Ozzie McComb
8.30–Melody Moods
9.00–Supposing
9.30–Evening
10.00–News
10.15–Mandarin Gdns

CJOR, VANCOUVER
(600 Kilocycles)

5.00–News
5.15–Cowboys
6.00–Rajput
6.15–News
6.30–F Watanabe
6.45–Rhythmic
7.00–Self Help
7.15–Oil
7.45–Sunny Hudson
8.00–Lad Watkis
8.15–F McPhalen
8.30–Lacrosse
10.30–Chamberlain
11.00–Eric Gee
11.30–Slumber Hour
11.45–News

CKWX, VANCOUVER
(1,010 Kilocycles)

5.00–Feature
5.15–Recordings
6.00–Pay Your Taxes
6.15–Famous Players
6.25–Yogi Yorgesson
6.30–News
6.45–Recordings

KOMO, SEATTLE
(920 Kilocycles)

5.00–Ben Bernie
5.30–Ed Wynn
6.00–Willson's Orc
6.30–Baritone
6.45–Erle Barnes
7.00–Amos 'n' Andy
7.15–Lum and Abner
7.30–Reisman's Orc
8.00–Death Valley
8.30–Music
9.00–Radio Theatre
9.30–Del Lago
9.45–Honor Law
10.00–Reporter
10.15–Lifebuoy
10.20–Deauville Orc
10.30–King's Orc
11.00–Durchin's Orc
11.45–Brown's Orc

KJR, SEATTLE
(970 Kilocycles)

5.00–Crosscuts
5.30–Rhythm
5.45–Dalt Zumba
6.00–Scandinavian
6.15–Dinner Hour
6.30–News
6.45–Radio Parade
7.00–Pier Orc
7.30–Mountaineers
8.00–Shandor
8.08–Delaware Orc
8.15–F Watanabe
8.30–Bring's Orc
9.00–News
9.15–Fire Talk
9.20–Russian
9.30–Highlight
10.00–Young's Orc
10.30–Grier's Orc
11.00–Paul Carson

KVI, TACOMA
(570 Kilocycles)

5.00–Interpreter
5.15–Max Frolic
5.30–Caravan
6.30–March of Time
6.45–Robison's Orc
7.15–Renfrew
7.30–Ken Murray
8.00–Pennsylvanians
8.30–Don Lee
9.00–Happy Dan
9.05–Schreiber's Orc
9.15–Prophecy
9.45–News
10.00–Kimball's Orc
10.15–Walkathon
10.30–Sports.
10.45–Harry Lewis
11.00–Organ
11.30–Harry Lewis
11.45–Organ

KSL, SALT LAKE CITY
(1,130 Kilocycles)

5.00–Monmartre
5.15–International
5.30–Caravan
6.30–March of Time
6.45–Little Theatre
7.00–Denver
7.15–Renfrew
7.30–Ken Murray
8.00–Fred Waring
8.30–Old Settler
8.45–Orville Knapp
9.00–Saltair
9.45–Nocturne
10.00–Mill Club
10.30–Harry Lewis
11.00–Goodman's Orc
11.30–Harry Lewis

TOMORROW

CFCT, VICTORIA
(1,450 Kilocycles)

7.45–Rise and Shine
8.00–Clem Davies
8.30–Chronometer
8.45–Go Places
9.00–Dreams
9.15–Seasonable
9.30–Financial
9.40–Memories
10.00–Clem Davies
10.15–Hawaiian
10.30–Art Farey
11.00–Dance Time
11.15–Melodies
11.30–Concert Hall
12.15–World Bookman
12.30–Noon Tunes
12.30–Flannes
1.00–Daily Monitor

CJOR, VANCOUVER
(600 Kilocycles)

7.00–Musical Clock
8.00–News
8.15–Monitor
8.45–On the Mall
9.00–Cookie Kids
9.15–For Shut-ins
10.00–News
10.30–Stocks
10.45–Beauty
11.00–Concert Hall
11.15–Ma Perkins
11.45–Dance Hour
12.00–Stop-press
12.30–News
12.35–Ron Mathews
1.15–Music School
1.30–Woman's Col'm
4.15–Cabaret

CKWX, VANCOUVER
(1,010 Kilocycles)

7.00–Musical Clock
8.15–Father and Son
8.35–Jane and Jim
9.00–Recordings
9.15–Health Spot
9.30–CPR Program
10.00–Recordings
10.15–Feature
10.30–Beauty Talk
10.45–Recordings
11.00–Gym Class
11.15–Recordings
11.50–Feature
12.05–News
12.15–Ernest Colton
12.30–Recordings
1.45–Let's Dance
2.00–Brevities
3.00–Symphony H'r
4.00–Your Home
4.15–Recordings

KOMO, SEATTLE
(920 Kilocycles)

7.00–Nuts and Bolts
7.15–Norcrosses
7.30–Joan's Escorts
7.45–Lamplighters
8.00–Reveries
8.30–Dan Harding
8.45–Madcaps
9.00–Ann Wells
9.15–Casino Orc
9.30–Lotus Gardens
10.00–Women's Clubs
10.30–Rosa Lee
10.45–Julie Day
11.00–Pepper Young
11.15–Ma Perkins
11.30–Vic and Sade
11.45–The O'Neills
12.00–Revue
12.30–Delia and Tim
12.45–Cowboy Joe
1.00–Musicale
1.30–Fed'ral Housing
1.40–Round Table
2.00–Woman's Mag
3.00–Easy Aces
3.15–Back Seat
3.30–Home Town
3.45–Pictorial
4.00–One Man's Fam
4.30–Beaux Arts

KJR, SEATTLE
(970 Kilocycles)

7.00–Church of Air
7.30–Honeymooners
7.45–Gospel
8.00–Financial
8.15–Cadets
8.30–Dr Michelson
9.00–Words, Music
9.15–News
9.30–Concert
9.45–Jingle Town
10.00–Jane Dillon
10.15–Homemakers
10.30–Cecil Solly
10.45–Soprano
11.00–Marine Band
11.30–Farm and Home
12.30–Twisters
12.45–Singer
1.00–Tenor
1.15–Men of West
1.30–Irma Glen
1.45–Hotel Orc
2.00–Animal News
2.15–Midge Williams
2.25–Musical
2.30–Comm Clubs
2.35–Dorothy Page
2.45–Three Scamps
3.00–Saxophone
3.15–Balachitherium
3.30–Yoichi Hiroaka
3.45–Mario Cozzi
4.00–Crosscuts
4.30–Sharps & Flats

KVI, TACOMA
(570 Kilocycles)

7.00–Devotionals
7.30–Varieties
7.45–News
8.00–Belle, Martha
8.05–Feature
8.15–Waltz Time
8.30–Merrymakers
8.45–Woman's Page
9.00–Gold Medal H'r
10.00–Bookends
10.15–Feature
10.35–Hollywood
10.50–Mystic
11.15–Ann Leaf
11.30–Mary Lee
11.45–Gogo De Lys
12.00–Mrs. Gould
12.10–Craig Chats
12.15–Front Page
12.30–Musical
12.45–Clyde Barrie
1.00–Walkathon
1.15–Observer
1.30–Feature
1.45–Wilderness
2.00–Heard?
2.30–News
2.35–Song Time
3.00–Feminine
3.30–Feature
3.45–Walkathon
4.00–Cavalcade
4.30–Army Band
4.45–Studio

KSL, SALT LAKE CITY
(1,130 Kilocycles)

7.00–Melodies
7.30–Shopping
8.00–Serve and Save
8.15–Waltz Time
8.30–Merrymakers
9.00–Gold Medal H'r
10.00–Bookends
10.15–Feature
10.30–Betty Marlow
10.45–Payroll Builder
11.00–International
11.15–Livestock
11.20–Ann Leaf
11.30–Emery Deutsch
11.45–Broadcasters
12.00–Concert Hall
12.30–Minutes
12.45–Clyde Barrie
1.00–Concert
1.30–Buddy Clark
1.45–Wilderness
2.00–Eton Boys
2.15–Hal Munro
2.30–News
2.45–Buyer's Guide
3.00–Dramatic
3.15–Benny Fields
3.30–Broadcasters
4.00–Cavalcade
4.30–Payroll Builder
4.45–Melody

Short Wave

All Times Pacific Standard

(*Electrical Recordings)

BRITISH BROADCASTING CORPORATION TO-NIGHT

TRANSMISSION No. 6

Stations—GSC, 31.32 metres (9,580 kcs.)
GSD 25.53 metres (11,750 kcs.)

6.00 p.m.—Big Ben. The BBC Dance Orchestra,* directed by Henry Hall.
6.35—Variety. Sydney Howard.*
6.45—A Recital by Anthony Pini (violoncello) and J. I. Taylor (organ).
7.25—"Imperial Affairs,"* by H. V. Hodson.
7.40—The News and Announcements.
8.00—Close down.

TOMORROW

TRANSMISSION No. 8

Stations—GSC, 31.32 metres (9,580 kcs.)
GSD, 25.53 metres (11,750 kcs.)
GSP, 19.60 metres (15,310 kcs.)
(Two of the above are used.)

3.00 p.m.—Big Ben. "Holidays: Some Unusual Angles on Holidays in England."
5.15—Programme "Punch" points and characters from a fairground in summer time. Introduced by The Barker.
3.43—Rex London and Florence Oldham.*
4.03—Dance Music. The Grosvenor House Dance Band, directed by Sydney Lipton. From Grosvenor House, Park Lane, London.
4.40—The News and Announcements
5.00—Close down.

STATION RADIO-COLONIALE, PARIS, FRANCE

Tonight

25.60 Metres (11,720 Kilocycles)
6.45 p.m.—Talk.
7.00—News in French.
7.15—News in English.
7.30—Theatrical Broadcast.
8.45—News in German.
9.00—End of broadcast.

Tomorrow

25.24 Metres (11,885 Kilocycles)
7.15 a.m.—News in French.
7.45—News in Arabic.
8.00—Concert. Relay.
9.30—Relay of Radio-Journal of France (French news).
9.50—Cronica Literaria, by M. Francois de Teramond.
10.00—Concert Relay.
10.30—News in English.
10.45—News in Italian.
11.00—News in French. Market prices.
11.30—Relay.
1.40—News in Portuguese.
2.00—End of broadcast.

25.60 Metres (11,720 Kilocycles)
2.45—Concert relayed from Radio-Paris.
3.15—News in French.
3.30—News in Spanish.
3.40—News in French. Market Prices.
4.00—Midnight. News in English.
4.15—Theatrical Broadcast.
6.15—End of broadcast.

RADIO HEADLINERS

TONIGHT

5.00—Ben Bernie and All the Lads. Ethel Waters. NBC (Red).—KPO, KOMO, KVI.

5.30—Caravan, with Rupert Hughes. Benny Goodman's band. Nat Shilkret's orchestra. CBS.—KOL, KSL, KVI.

6.00—Meredith Willson's orchestra. Jeane Covan. NBC (Red).—KPO, KOMO, KFI.

6.00—NBC String Symphony, Dr. Frank Black. Karl Philipp Emmanuel Bach. NBC (Blue).—KGO, KJR.

7.15—Renfrew of the Mounted. CBS —KOL, KSL, KVI.

7.30—Three Minute Thrill. Leo Reisman's orchestra. NBC (Red).—KPO, KOMO, KFI.

8.00—Waring's Pennsylvanians. Chas. Newman, harmonica. CBS.—KOL, KSL, KVI.

8.00—Death Valley Days. George Rand, narrator. NBC (Red).—KPO, KOMO, KFI.

8.15—Frank Watanabe, Martha Wentworth. NBC (Blue).—KGO, KJR.

8.30—Thirty Minutes of Music with Max Dolin. NBC (Red).—KPO, KOMO, KFI.

8.30—Emery Deutsch and his Strings. CBS.—KOL, KSL, KVI.

9.00 — Russian Rhapsody. Sarah Kreindler, violinist. NBC (Blue).—KGO, KJR.

KING GIVES PILOT RANK

Flight-Lieut. E. H. Fielden Given Official Status By Edward VIII

Canadian Press

London, July 21.—King Edward, first of the British kings to travel by airplane, yesterday evening gave his personal pilot offiical status in the royal household.

Indicating he intended to make air travel a permanent detail in the execution of his duties as sovereign, the King appointed Flight-Lieut. E. H. Fielden "Captain of the King's flight."

The appointment was announced along with a number of other changes in the royal household in last night's edition of The London Gazette.

Lieut. Fielden is the man who piloted the King when he was Prince of Wales, and also on the occasional flights he has made since his accession.

ASCOT APPOINTMENT

Another important new post in the royal household was created with the appointment of the Earl of Granard to be "His Majesty's Comptroller at Ascot." In his new office Lord Granard, who has been Master of the Horse since 1924, will have charge of the fashionable royal Ascot race meeting.

Many reappointments also were announced. The most important post in royal household, the office of Lord Chamberlain, is retained by the Earl of Cromer.

Major the Hon. Alexander Hardinge, equerry and assistant private secretary to the late King George from 1920, was named private secretary to King Edward. The Duke of Sutherland becomes Lord Steward, succeeding the Earl of Shaftesbury, while the Duke of Beaufort succeeds Lord Granard as Master of the Horse, and Major Ulick Alexander, comptroller to the Duke of Kent, becomes Keeper of the Privy Purse.

YOUNGER MEN

London, July 21 (Canadian Press). —While press comment today on the new appointments to the royal household was naturally restrained, it was noted that the King gradually is replacing older with younger men.

The London Times remarks: "It may be permitted to say—since there is always a tendency among the older of us to cling to the view that a long-established staff is irreplacable—that it is absolutely right and fitting that a young king should surround himself with his own friends and contemporaries."

The Times concludes with a tribute to Lord Wigram, principal private secretary, "who has rendered the final service of establishing the new reign on firm foundations and who would be the first to insist that a change was now desirable."

Lord Wigram is succeeded by Major Alexander Hardinge, equerry and assistant private secretary to King George from 1920. Major Hardinge is the oldest surviving son of Lord Hardinge of Penshurst, who has had a distinguished career in the diplomatic service. He served overseas during the Great War.

TONIGHT, AT 6
MARY
PICKFORD
in
"PARTIES AT PICKFAIR"
KOL, KVI, KSL
THE B. WILSON CO. LTD. and VICTORIA ICE CO.

Your Baby's Health

By DR. MORRIS FISHBEIN

Certain diseases can be prevented in most instances by inoculations. These are smallpox, diphtheria, scarlet fever, measles, typhoid fever and chickenpox.

Dr. M. Fishbein

Even though smallpox is rare, every child should be vaccinated against it by the family doctor. The best time for this is usually from the third to the sixth month.

For delicate children, vaccination against smallpox may be postponed until the child is better developed. If a child happens to be suffering from a skin disease of any sort, vaccination also may be temporarily postponed.

The best place for vaccination is that portion of the body which is most easily protected and which may be kept at rest. For small babies who have not begun to crawl on the floor, the leg is preferred, particularly in girls.

Modern physicians must be far-sighted in regard to matters of dress and must look forward to the time when the young lady will be wearing an evening gown. For boys, the arm is just as satisfactory as the leg.

When vaccination is done on the legs of older children, they should not be allowed to walk while the vaccination is sore or painful.

* * *

If a vaccination does not succeed, this does not necessarily indicate that the child is immune to smallpox. It is rather to be taken as an indication that vaccination will again be necessary in two or three weeks.

Vaccination against smallpox may be repeated at intervals of seven to ten years. It should be also repeated at any time that smallpox is prevalent in the community.

We know now that vaccination eradicates smallpox. It is, however, impossible to secure universal vaccination, and, because of danger of occasional outbreaks, children must be vaccinated regularly.

Against diphtheria we now have available a highly useful inoculation with toxoid. It is so mild in its reactions and so certain in its effects that physicians in general have discontinued preliminary tests of the skin to see whether the child is immune to diphtheria, and instead recommend universal application of the toxoid inoculation.

It is best given to children before the time of their entrance to school.

In children who live in cities, toxoid inoculation is best given between the sixth and twelfth months. In children housed in institutions, such as orphan asylums or protective homes, inoculation against diphtheria may be practiced in the third month.

Millions of children have been inoculated with toxoid without harmful results.

Inoculations against scarlet fever, typhoid fever, and other infectious diseases that have been mentioned are not generally recommended as a routine.

Whether such inoculations are to be applied should be left to the family doctor, who will make his decision on the basis of the prevalence of the disease in the community and the likelihood of infection of the individual child.

FLANNEL DANCE AT DEEP COVE

Sidney, July 21.—A large crowd gathered last Friday evening to participate in the annual flannel dance held in the Deep Cove Social Hall under the auspices of the Allies Chapter, I.O.D.E.

Each lady was presented with a garden corsage. The background of the orchestra stage, the curtains of which were caught back with large corsage boquets of gardenias, was surmounted with the emblem of the order, with a Union Jack, draped on either side. Similar corsages were placed at intervals along the walls. Individual gardenias with long yellow streamers covered each light, while colored boxes of gardenias filled the windows.

In the gardens of Mr. and Mrs. Jeffrey, Experimental Farm, the St. Andrew's W.A. will hold a garden party on Wednesday afternoon. Home-cooking, candy and other stalls will be featured.

Texas Fair Is Swept By Storm

Associated Press

Dallas, Tex., July 21.—George Anderson, chief of operations, today estimated damage at the Texas Centennial Exposition totaled at least $100,000, as a result of the heavy wind and rain storm which struck here yesterday evening.

Hundreds of persons at the fair sought the nearest shelter as the wind swept through the exposition. Lights on the midway went out. Several persons were taken to hospitals for minor injuries.

HOROSCOPE

"The stars incline, but do not compel"

WEDNESDAY, JULY 22, 1936

Mingled good and evil aspects are discerned in the horoscope for today, according to astrology. It is a time favorable for advertising and selling.

In the morning publicity should be especially beneficial. Newspapers will profit owing to extraordinary demands upon their space.

Constructive efforts of all sorts are well directed. While it is not an auspicious rule for beginnings, it promises much for careful planning.

Good fortune is to come to many persons through mining, which will be profitable this month and next. New discoveries of minerals are forecast.

Sensational developments in American farming are presaged. National attention is to focus on agriculture, which is to become a major issue of even greater significance than in the past, the seers prophesy.

Neptune afflicted by Mercury and Jupiter is seen as forecasting financial problems for the United States, which will obstruct many plans of supreme importance.

To the moon's aspects is attributed much of the tendency to speculate and gamble which will continue all through the summer months. The stock exchange will show numerous fluctuations.

World diplomacy will now be severely criticized as dictators gain in power through secret compacts. American ambassadors are to be more fortunate than those of European countries and one or two may gain great fame.

Persons whose birthdate it is have the augury of a year of unexpected experiences in which mysteries may enter. Impractical business ventures should be avoided, for they may be exceedingly tempting.

Children born on this day probably will be gifted and imaginative. Subjects of this sign have varied interests. Fame comes to many.

Stephen Vincent Benet, poet, was born on this day, 1898. Others who have celebrated it as a birthday include Evelyn Briggs Baldwin, explorer, 1862, and Clara Bradley Burdette, author, 1852.

(Copyright, McClure Newspaper Syndicate)

Hudson's Bay Company.
INCORPORATED 2ND MAY 1670

"Hurry Down" Specials

WEDNESDAY MORNING AT "THE BAY"

CLEARANCE OF
SUMMER MILLINERY
There are still many summer days ahead and you will find much use for one of these beautiful Hats.
Model Hats to $15 ..... 5.95
Model Hats to $10 ..... 2.95
Straw and Fabric Hats, formerly to 3.95 ..... 1.00
—"Bay" Fashion Floor

WHITE PIQUE SKIRTS
For sports and general wear. Button trim and kick pleats. Sizes from 14 to 20 ..... 1.19
—"Bay" Fashion Floor

BUSINESS DRESSES
Formerly they were priced at 3.95. Neat business and general wear Dresses in assorted shades. Broken sizes only. No phone or mail orders, please 1.95
—"Bay" Fashion Floor

VENUS CREPE HOSE
Mothers and daughters will find these ideal for everyday wear. Dull . . . well reinforced at wearing parts . . . first quality. In good shades and sizes 8½ to 10½ 49c
—"Bay" Street Floor

SILK CREPE TRIANGLE SCARFS
Floral silk crepe . . . good size . . . fringe edge. White, beige, rose, green, blue and a few yellow 39c
—"Bay" Street Floor

LADIES' D'ORSAY SLIPPERS
Soft leather, comfy Slippers with elk leather soles and cuban heels. Black, blue, green, red. Sizes 4 to 8 ..... 95c
—"Bay Fashion Floor

Printed Cotton House Dresses
Tubfast printed Frocks in a variety of smart styles and patterns. Sizes from 36 to 44. Special, Wednesday morning 69c
—"Bay Fashion Floor

SUMMER CREPE DRESSES
Regular 2.95! Lovely, cool summer Frocks in pastel shades and white. Suitable for street and vacation wear. Sizes 14 to 44 ..... 1.98
—Cotton Frock Section, "Bay" Fashion Floor

COLORED TURKISH TOWELS
You need an extra supply for use at the beach or your summer camp. Large and colorful . . . made in England. Each 49c
—"Bay" Street Floor

COLORED TURKISH TOWELS
Fluffy . . . absorbent . . . gaily colored. Fine for beach or home use. Wednesday morning special, each 19c
—"Bay" Street Floor

IRISH LINEN DAMASK CLOTHS
Size 70x108 inches. An exceptionally good value! Priced very much lower than ordinary, each 2.95
—"Bay" Street Floor

27-IN. WHITE TERRY TOWELING
Fluffy, snow-white and fine for beach wraps and garments as well as useful for the home. Yard 33c
—"Bay" Street Floor

H B C CASH AND CARRY
SHOP HERE—WE LEAD IN QUALITY AND VALUE

9 to 10 only—BUTTER, Hudsonia, First Grade. 3-lb. lots 69c

★ CRISCO, Vegetable Shortening, 3-lb. tin ..... 59¢
Cheese, Kraft or Velveeta, per packet ..... 15¢
Squirrel Peanut Butter, 1s, per tin ..... 13¢
TEA, H B C Economy Blend. Per lb 35c 3 lbs. 1.00
Prince's Oysters, tin ..... 16¢
Breakfast Sausages, ½s, 2 tins for ..... 23¢
Clark's Pork and Beans, large Jumbo tin ..... 10¢
SKOUR-PAK STEEL WOOL BRUSHES, specially priced to clear at ..... 2 for 25c
Clark's Assorted Soups, 3 tins for ..... 22¢
Sunflower Pink Salmon, ½s, 3 tins for ..... 23¢
Catelli's Spaghetti, 1s, 2 tins 19¢
Ashcroft Tomato Ketchup, per bottle ..... 9¢
JOHNSTON'S FLUID BEEF, 16-oz. bottle, special 79c
Coffee, pure, freshly ground, per lb. ..... 19¢
Aylmer Orange Marmalade, 32-oz jar ..... 23¢
Lynn Valley Peaches, 2½s, per tin ..... 23¢
Colgate's Perfumed Soap, 3 cakes for ..... 10¢
Princess Soap Flakes, large pkt. for ..... 17¢
Super Suds, per pkt ..... 9¢

H B C SERVICE MEATS
8 TO 10 A.M. PHONE SPECIALS
SIRLOIN STEAK Choice Steer Beef, lb 23c
ROUND STEAK Choice Steer Beef, lb 20c
SPECIAL SELLING—LOCAL YEARLING LAMB
LEGS, per lb ..... 25¢
SHOULDERS, per lb ..... 14¢
LOINS, per lb ..... 24¢
BREASTS, per lb ..... 10¢
FRESH FISH
LOCAL HALIBUT, per lb ..... 15¢
SMALL RED SALMON, lb ..... 15¢

Victoria Daily Times

SECOND SECTION — VICTORIA, B.C., TUESDAY, JULY 21, 1936 — SECOND SECTION

Australia Defeats Germany In Davis Cup Interzone Tennis Final

THE SPORTS MIRROR

By PETE SALLAWAY

MAX SCHMELING will defeat Jim Braddock, if they collide in September.

Schmeling would belt out Joe Louis every night in the week.

Max Baer would do the same thing to Schmeling.

Louis would never have any more trouble with Baer than he had last fall.

These are the opinions of Jack Kearns, who managed Jack Dempsey to the championship and million dollar gates.

* * *

"I doubt that Braddock can get in sufficiently good condition between now and then end of the current outdoor season to repel the Schmeling who came out of the Louis fight," says Kearns, now the proprietor of a Chicago restaurant. "Joe Gould was guilty of a colossal blunder when he permitted Louis to beat Braddock to the Schmeling scrap.

* * *

"I have an idea that Schmeling knocked Braddock out of his one chance for a really important purse when he convinced Louis of the folly of carrying his chin so high. The negro was the lad who was packing them in.

"Fighting largely is a matter of styles," asserts Kearns, explaining his picking Schmeling over Louis, Baer over Schmeling, and Louis over Baer.

* * *

Kearns considers Braddock as nothing more than an extremely fortunate individual who caught Baer in worse condition than Louis found the Californian.

"At that, Braddock might have gone on for another two or three years against the fellows who are around now had he kept busy," declares the dapper Kearns.

"Braddock shows the almost inevitable result of a chap suddenly coming into what to him is big money after five lean years. Braddock is one of the finest men who ever boxed. Naturally a good fellow, he has reveled in the many banquets that have been tossed his way.

"I'll charge another large mistake to Gould if he sends Braddock into a Schmeling battle this year without something in the way of a warm-up, and the stevedore scarcely has time for anything more than that between now and another indoor season. Jim can't be sharpened up in a gymnasium."

* * *

Kearns cannot comprehend Baer's comeback activities to date any more than he can understand the management of Braddock.

"Ancil Hoffman first should have taken Baer into the woods and had him ready for something out of the ordinary this fall," says the man who signed for Dempsey while the Manassa Man was making boxing big business. "Schmeling's knockout of Louis presented Baer with a golden opportunity.

"After all, he stopped Joe Jacobs's entry. A great majority suspect that Louis experienced an off night against Schmeling. Any first class ballyhoo bureau could do a first class job of selling the customers on the possibility that Baer had two off nights a few weeks apart last year.

"But instead of bringing Baer east in some kind of shape and talking him back into the spotlight, Hoffman has him running around Texas towns, boxing for chicken feed and hearing the Bronx cheer."

BLENHEIM IS IN AMERICA

Famous English Stallion Purchased By Group of U.S. Sportsmen

New York, July 21.—Blenheim, famous English stallion purchased from the Aga Khan by a syndicate of American sportsmen, arrived in this country in state yesterday. The son of Blanford, winner of the 1930 derby at Epsom Downs, was conveyed from the Berengaria on a special barge to the railroad yards, where his car was attached to a fast train for delivery to A. B. Hancock, at Paris, Ky.

So valuable is Blenheim—his waybill valuation states $250,000—that it was decided not to risk him in the streets of the city.

In addition to Hancock, William Dupont, Mrs. Marion Dupont Somerville, John D. Hertz and John Hay Whitney figured in the deal that brought the stallion to this country.

Vivian McGrath Beats Henkel To Decide Play-off

Score in Wimbledon Play Is 6-3, 5-7, 6-4, 6-4; Crawford Beats Denfer

AUSTRALIANS MEET BRITISH

Wimbledon, Eng., July 21.—Australia captured the Davis Cup interzone final series with Germany today and qualified to meet Great Britain in the challenge round.

Vivian McGrath was the hero of the series, winning his singles match this afternoon from Heiner Henkel, 6-3, 5-7, 6-4, 6-4. That gave the Aussies the series, with three matches to one.

Jack Crawford and Baron Gottfried von Cramm were scheduled to play the final match of the series. As it could not affect the outcome and as he feared a recurrence of an old leg injury, Von Cramm decided not to play.

A heavy downpour of rain began as the first match ended. When it stopped, Crawford and H. Denfer, substitute member of the German team, played. Crawford won in straight sets, 6-2, 6-1, 6-4, giving Australia the series four matches to one.

The Aussie team had a 2 to 1 edge in matches when play began today.

REPLACED QUIST

McGrath, the Australian "two-fisted hitter," had the edge of Henkel except in the second set. Henkel was injured and defaulted his singles encounter last Saturday with Crawford. McGrath was taking the place of Adrian Quist, who ordinarily would have divided the singles assignment with the veteran Crawford. But Quist came out of his match with Von Cramm Saturday with a lame ankle. Von Cramm won that encounter.

The Australians won yesterday's double encounter, in which Crawford and McGrath paired against Von Cramm and Henkel.

McGrath's victory put Australia in the challenge round for the first time since 1924. The Australians will meet the cup-holding British team led by the great Fred Perry in a best three-of-five-match series starting Saturday.

Australia qualified for the interzone final against Germany last month when they administered a 3 to 2 defeat to the United States team at Philadelphia.

COOPER WINS GOLF PLAYOFF

Beats Dick Metz By Four Strokes to Capture St. Paul Open Tourney

St. Paul, July 21.—Lighthorse Harry Cooper, Chicago, yesterday captured his third St. Paul open golf championship by a four-stroke margin over Dick Metz, Evanston, Ill., in a thirty-six-hole playoff.

Finishing the morning round with a five-stroke lead, Cooper had a thirty-six-hole total of 135, and Metz had rounds of 71-68 for 139. The Chicagoan shot 66-69.

The playoff was the second in the seven-year history of the tournament. The two players completed the regulation seventy-two holes Sunday with 277 after Cooper had overcome a six-stroke advantage in the last two rounds.

Cooper won in 1930, tied with two others another time, and last year had 271 to better par by seventeen strokes. It was the first year that Metz, twenty-six years old, has played in the tournament.

The Chicago professional, who set a new course record of 63 Sunday, again had his putter working brilliantly yesterday.

FALCONBRIDGE WINS

Sudbury, Ont., July 21.—For the second consecutive year Falconbridge Falcons will carry the Ontario standard into the Dominion Football Association playdowns against Quebec representatives. They drubbed Hamilton Steicos 4 to 0 yesterday evening to win the provincial series. They won the first game 2 to 1 and the second was drawn 1 to 1.

Ken Lawson Shoots a 67

Blasting out fifteen pars and three birdies, Ken Lawson, former city amateur golf champion, turned in a brilliant 67 over the Colwood Golf Club course last week. Ken was playing in a foursome which included C. E. Brown, club champion; George Quincy and Joe Pryke, club pro.

Lawson played the first seven holes in par figures and got a birdie three at the eighth. Four pars followed and then he got successive birdies at the thirteenth and fourteenth holes. He finished his round with four pars for his three under par score.

Par for the course follows:

Out ... 4 4 4 3 5 4 3 3 4—35
In ..... 4 3 4 4 5 3 4 4 4—35—70

Lawson:

Out ... 4 4 4 3 5 4 3 3 4—34
In ..... 4 3 4 3 4 3 4 4 4—33—67

VISITORS GET BUTTON FISH

Two Silver and One Bronze Emblems Secured; Amusing Incidents Sunday

Two buttons, a silver and a bronze emblem, were the coveted awards won by Thurmond Chatham of Winston-Salem, North Carolina, when he reeled in a thirty-pound spring and a twenty-pounder last Saturday in Saanich Inlet.

He was fishing in the Deep Hole when he got his prize fish, and for a lure was using a No. 7 Wonder spoon with 500 feet of line out. The visitor was decidedly pleased with his catches. Mr. Chatham finished his holiday on the island by fishing for cohoes on the bucktail fly in Campbell River. He got over twenty.

Another silver button went to a visitor last week, in the person of Oscar L. Kohlhardt, San Francisco, who caught a thirty-two pounder off Bamberton last Wednesday. He had a long fight with the big one before he succeeded in bringing him in close enough to gaff.

During the last week Hugh Creed's boat took eighty fish from the waters of the inlet for visitors. They ranged from eight pounds to the bronze button class.

Miss I. Deakin, winner of the women's special prize in the Victoria-Saanich Inlet Anglers' Association's third competition on Sunday, and Charlie Kinlock, one of those in charge of the meet, who were fishing near the big quarry, went for an unscheduled swim.

Miss Deakin had walked to the bow of the boat for a spoon bait when she lost her balance and went overboard. Kinlock did not see her rise and he jumped in clothes and all. Miss Deakin finally broke surface and started swimming around. Other boats in that vicinity came to their assistance and hauled them to safety.

A LUCKY STRIKE

Congratulations of a lot of friends were extended to Jim Elder when he landed the twenty-six pounder that won him the third prize in the competition. Jim is recognized as one of the best sportsmen of the bay. If he catches a fish or two he is delighted. If he doesn't he is not disturbed from his usual nonchalance.

The prize-winning fish Sunday came more or less as an afterthought.

He was resting with his wife and family at McKenzie Bay when he suggested they pile into his open boat, give the outboard another whirl and try for another.

In a few minutes he had the fighting twenty-six pounder on his line.

"The gaff, the gaff, give me the gaff," Jim shouted.

There was no gaff in the boat and the battling fish on a small spoon looked like it would make its getaway.

Within a few minutes, however, a number of sportsmen sped to the scene. One handed Jim a gaff and he landed his prize.

Up to a few minutes before the contest ended it was the second big fish of the day. Then the twenty-nine pounder which nosed him out was landed.

Umbrellas which look like bouquets of silk flowers when closed are a fashion novelty in Paris.

STRANGE AS IT SEEMS

—By John Hix

SOCIAL LANGUAGES

Strange as it seems, a single conversation in Javanese requires a knowledge of two distinctly different languages, unless those talking are of the same social standing.

When a Javanese servant addresses his employer, he speaks in Krama, because his employer is superior to him. When the employer replies, he speaks in Ngoko for he is addressing an inferior.

SHORTEST, HIGHEST LIGHTHOUSE

Lehua Light, on the island of Lehua, Hawaii, is one of the smallest lighthouses in the world, being only ten feet in height. Yet it is the highest in the entire United States for it is located on a hill 707 feet above sea-level.

"AUTHORIZED" BIBLE

Translated at the order of King James I of England, in 1604, because he felt that no English version of the Bible did it justice, the first edition was published in 1611. Coming to be known variously as the "King James Version," "The English Bible," and most generally as the "Authorized version," it is today the most widely circulated of all Bibles written in the English language.

However, strange as it seems, the so-called "Authorized Version" has never been officially "authorized" by any law or legislative action on the part of King, parliament, Privy Council or convocation.

In its revision the "Bishop's Bible" was set as a guide, and fifty-four of the most learned men of the times were selected to perform the task.

Tomorrow: War by Telegraph.

Oak Bay Par Is Reduced To 68 for Open Tournament

Par for the Victoria Golf Club course will be sliced from 69 to 68 for the $3,000 Victoria open tournament to be held July 27, 28 and 29. This was the announcement made today by Ernie Todd, who is in charge of arrangements for the event. The lone stroke has been cut off by making the 433-yard seventeenth hole a par 4 instead of a 5.

Improvements have been made in the course recently. The 455-yard eleventh is now longer by twenty-five yards and will be a stiff par 4. In connection with the tournament a special score card has been issued. Printed in green and white, it features the "Evergreen Golf Trail."

Cubs-Cards Open Eastern Invasion

Chicago and St. Louis Clubs Battling For National League Baseball Lead Start Road Trips; New York Yanks, American Leaders, in West

It may not be very encouraging to fans of the pace-setting Chicago Cubs, but the facts are, the St. Louis Cardinals have a slight edge on the National League champions so far this year in their games on foreign fields.

As the two clubs, separated by only one game on the losing side, invaded the east today the Cardinals not only had played more games away from home, but had a better percentage. They pointed to a road record of twenty-one victories as against fifteen defeats for a percentge of .583, while the Cubs had won sixteen of their twenty-nine games away from Wrigley Field for an average of .552.

The schedule calls for the Cubs and the Cards to make a trip around the eastern half of the circuit before returning to Chicago, August 4, to open a four-game series that may go a long way toward settling the National League pennant. Today's schedule placed Chicago in Brooklyn and the Card at the Polo Grounds against the New York Giants.

YANKS GO WEST

While the National League clubs continued their warfare on the eastern front, the New York Yankees marched in to the west, the target for three first division clubs, two of them redhot, and the St. Louis Browns.

The Yanks, after breaking even in fourteen games at the stadium, opened their western invasion against the Browns with a nine-game lead over the fast stepping Cleveland Indians.

COAST LEAGUE

The Coast League has five ball clubs in the .500 class, but only three of them turned in winning records for the last month—Seattle, Oakland and Los Angeles.

The tribe, by winning eighteen and losing eleven during the last four series, led all teams for consistent performance, followed closely by the second-place Oakland Acorns, who won eighteen and dropped twelve.

Los Angeles, making a bid for first division honors, followed the two leaders with an 18 to 13 record, which explains its jump from seventh spot in the standings.

The San Francisco Missions and Portland Beavers took fourteen, dropped sixteen, San Francisco Seals performed at a 14 to 17 clip; San Diego 13 to 16, and Sacramento 13 to 21.

Past performances may mean little this week in series which see the Oaks begin their invasion of Portland; the Angels play at San Francisco, Sacramento at Seattle and Missions at San Diego.

Langford Players Defeat Bamberton

In a friendly tennis match played at Bamberton on Sunday the home players were defeated by Langford 12 to 4.

Scores, with the Bamberton players first named, follow:

WOMEN'S DOUBLES

Mrs. A. M. Perrins and Mrs. G Skinner lost to Mrs. A. F. Baylis and Miss G. Hebden, 1-6. Mrs. A. M. Perrins and Mrs. G. Skinner won from Mrs. G. A. Harris and Mrs. A. A. Forbes Calland, 6-2.

Mrs. F. Wilson and Mrs. J. Wright lost to Mrs. G. A. Harris and Mrs. A. A. Forbes Calland, 1-6. Mrs. F. Wilson and Mrs. J. Wright lost to Mrs. Baylis and Miss Hebden, 0-6.

MEN'S DOUBLES

A. M. Perrins and J. Barlow won from A. A. Forbes Calland and S. Turner, 6-5. A. M. Perrins and J. Barlow lost to O and K. Hincks, 4-6.

J. Beveridge and A. Lowe lost to O and K. Hincks, 3-6. J. Beveridge and A. Lowe lost to Calland and Turner, 4-6.

MIXED DOUBLES

Mr. and Mrs. Perrins lost to Mrs. Baylis and Calland, 3-6.

Mr. and Mrs. Perrins won from Miss Hebden and Turner, 6-5.

Miss Barlow and Barlow won from Miss Hebden and Turner, 6-4.

Miss Barlow and Barlow lost to Mrs. Baylis and Calland, 2-6.

Mrs. Perrins and Beveridge lost to Mrs. Harris and O. Hincks, 4-6.

Miss Barlow and Lowe lost to Mrs. Calland and K. Hincks, 4-6.

Mrs. Wilson and Beveridge lost to Mrs. Calland and K. Kincks, 3-6.

Mrs. Wilson and Beveridge lost to Mrs. Harris and O. Hincks, 3-6

INTERNATIONAL LEAGUE

Buffalo 1, Syracuse 5.
Cincinnati 10, Albany 2.
Rochester 11, Albany 5.
Toronto 6, Baltimore 1.

Baer May Secure Braddock Match

Inability of Promoters to Line Up Bout Between Champion and Max Schmeling May Give Maxie Another Chance at Title; Joe Louis Fights Sharkey

Ogden, Utah, July 21.—Ancil Hoffman said today he has accepted terms for Max Baer to meet Jimmy Braddock in Madison Square Garden in September if the Garden does not sign a heavyweight title fight between Braddock and Max Schmeling.

"Max is in great shape," his manager said. "He now weighs only 213 pounds."

The former playboy champion recently announced he was hitting the comback trail, gave up leading an orchestra and begin fighting a series of four and six round bouts with unknown heavyweights in western cities.

Hoffman said he talked with Jimmy Johnston, Madison Square Garden manager, yesterday evening by telephone, and that Johnston "agreed to match Braddock with Baer if the Schmeling negotiations fall through."

Johnston holds an option on Braddock's services, which expires July 29, unless a match is arranged. Schmeling is fighting under the banner of the Twentieth Century Club and Hoffman said prospects of a sign up "do not look too good."

"We agreed to accept the challenger's end," Hollman said in announcing terms. That is 12½ per cent."

HOFFMAN CONFIDENT

The door to Baer's hotel room had a "do not disturb" sign hung on it as he slumbered within. A stiff workout awaited him today in preparation for his exhibition battle, July 24.

Hoffman effused confidence in discussing Baer's condition.

"Max is glad to have the chance of meeting Braddock," his quiet-spoken manager said. "He is in the best shape of his career and could be whipped into top form for a championship battle within thirty days.

"His hands are all right and he packs his old-time wallop. He has shown me on this tour that he is determined to come back."

New York, July 21.—Joe Louis, conqueror of two former heavyweight champions and beaten by another in his meteoric rise and fall, is going to get a chance against a fourth ex-titleholder.

The brown bomber, knocked out by Max Schmeling last month after flooring Max Baer and Primo Carnera for the full count, has been matched against Jack Sharkey, the Boston veteran, who is treading the comeback trail, for a ten-round bout at the Yankee Stadium, August 18.

For Louis the bout will be a chance to show whether the defeat he suffered at the hands of the German took any of the power from the fists that spread destruction among the heavyweights until he met Schmeling. Since the Schmeling fight Louis has been on a Michigan farm, keeping in condition.

Although Sharkey defeated Phil Brubaker, the California sensation, the last time out, Louis should furnish the thirty-three-year-old squire of Chestnut Hill his most exacting test since he decided to forsake his flourishing tavern business in Boston for the ring in which he built up a sizeable fortune before and as champion.

Mickey Cochrane Back in Hospital

Detroit, July 21.—Mickey Cochrane, manager of Detroit Tigers, returned to Henry Ford Hospital for observation yesterday. He said he had suffered a recurrence of symptoms that were diagnosed tentatively as indicating hyperthyroidism six weeks ago. A close friend said Cochrane was fearful an operation might be necessary.

BRUINS SECURE SOFTBALL LEAD

Defeat Sidney 10 to 9 to Gain Premier Position in B Section Race

Painter's Bruins took a one-game lead in the B section softball final yesterday evening when they chalked up a 10 to 9 victory over Sidney at the Athletic Park.

Bruins will journey to Sidney tomorrow evening for the second game. Victory for the Bruins will give them the title and the right to represent the B section in the finals.

The Bruins established a six-run lead in the initial inning. They added another pair in the fifth and two in the sixth, to complete their total.

After being held scoreless for two frames, Sidney sent a trio of batters the route in the third inning. For the next four innings, however, the fuelmen held the suburbanites to no-score, but in the eighth Sidney got four wins. After this barrage, Harold Turner was replaced on the mound by Bert Simpson.

Sidney finished their scoring in the ninth frame with a pair of runs, one of which was secured by Roper's circuit drive.

Jones started on the mound for Sidney, but was ordered to the bench after allowing six runs in the first inning. Byers took up the heavy work and pitched fairly good ball.

Score by innings:

Sidney ..... 0 0 3 0 0 0 0 4 2 —9
P'nter's Bruins 6 0 0 0 2 2 0 0 x—10

Batteries: Jones, Byers and Lannon; Turner, Simpson and Berry.

TIGERS WIN

Tigers were victorious over Bell Barbers yesterday evening in a Poodle Dog Cafe fixture at Victoria West Park. The game was featured by the circuit drives of Sage, Knapp, Murray and Johnston. The Bengals found the Barbers' hurlers for fourteen hits.

Score by innings:

Tigers ..... 0 0 3 0 2 3 2 2 1—13
Bell Barbers.. 0 0 0 1 0 1 0 2 0 —4

Batteries: Johnston and Harris; Buckler and Cooper.

Brunsdon's Boys were triumphant over the Civil Service softballers at Bullen Park in a Poodle Dog Cafe Cup game.

A late rally by Colbert's Grocery gave them an 8 to 6 victory over the Britannia Branch in a Peden Cup game at Memorial Park.

Horseshoe Pitching

Draw for tomorrow's Greater Victoria Horseshoe Pitching Association's doubles fixtures follows:

G. Ledingham and H. Dundas vs. A. McMillan and F. Kroeger.

L. Gockrill and J. Slater vs. W. J Rennie and A. N. Murray.

C. Groth and W. J. Campbell vs. R. McKenzie and D. McMillan.

W. Merriman and J. B. Smith vs. H. Kirkham and W. A. Evans.

C. Fraser and S. Crook vs. H. H Pearce and L. Dash.

H. Gardner and A. Pinkerton vs. J Keating and H. A. Bates.

A. D. McLeod and H. Hewitt vs. G C. Wale and P. Bennett.

DAILY DOUBLE IS WORTH $3,289.40

Boston, July 21.—Four men went home happy from Suffolk Downs race track yesterday. All clicked on a $8,289.40 return for a $2 bet in the daily double.

Archibald Carruthers, a Providence, R.I., garageman, and Barnard O'Brien, Boston, were two of the fortunate ones. The others did not give their names.

The killing was the largest in New England history and was paid on Dilwin and Petard.

ANNUAL PICNIC SET FOR AUG. 9

Fishing Competition and Sports Programme For Anglers' Annual Outing

With a fishing competition set for the morning and an excellent land sports programme in the afternoon, the Victoria-Saanich Inlet Anglers' Association will stage its fourth annual picnic at Brentwood on August 9 at the Anchorage.

The fishing competition will commence at daybreak and will terminate at 1 o'clock in the afternoon. Frank Moore, president of the Chinook Club, which is arranging the affair, announced today that many attractive prizes have been secured for the angling and sports contests.

Tea, coffee, milk and sugar will be supplied on the grounds.

An energetic committee has been chosen to arrange the picnic, which has never failed to attract a large turnout.

Western Canada Soccer Final At New Westminster Wednesday

Royals Battle Calgary Squad In Big Series

Winner of Two-game Play-off Will Represent West in Canadian Final

CALLIES TAKE ALBERTA TITLE

Calgary, July 21.—With a young forward the shining star of their brilliant brigade, Calgary Callies today set out for New Westminster, bearing with them Alberta's bid to a bracket in the western Canada football final.

Callies earned the right to meet New Westminster Royals in the semi-finals July 23 and 25 at the Fraser River port by defeating last year's provincial titlists, Lethbridge Supinas, 2 to 0 here yesterday evening in convincing fashion.

To young Archie Brown, inside left winger, went the laurels of the evening. His neat engineering brought the first goal less than fifteen seconds after the game started and three minutes after play was resumed in the second half, he clinched the victory by scoring the second counter.

On two other drives Brown was outfucked, one hitting the crossbar and the other barely being turned outside the post by Dunlop, clever Supina backstop.

Matthews ticked the ball over to Brown on the opening kickoff. Ticking his way past two men, Brown carried play deep into Supina territory, passed through to Law, and Law passed neatly to Matthews. Dunlop was beaten all the way.

The same trio was through again with the goalie at ther mercy late in the half, but Law's shot bounced out of play off the post.

Dunlop fisted Gibb's high lob from a corner right at Brown's feet. He sent a low, scooting shot into the nets before Dunlop recovered.

Minutes later Brown tried to capitalize as he received the ball on another fisted save from Dunlop. This time, though, his shot hit the crossbar.

To Show Film

J. CARL PENDRAY

who will show 2,500 feet of film on his recent trip to South America at the Chamber of Commerce Auditorium tonight at 8 o'clock. Half of the film is in colors. The showing is being staged to secure funds to send Jimmy Todd, Victoria amateur golf champion, to the Canadian championship at Winnipeg. Victoria is attempting to secure the national tournament for 1938 and, in view of this, local golfers are anxious to have a representative in the Winnipeg event.

NEW YORK GIANTS TAKE EXHIBITION

Detroit, July 21.—A crowd of 37,000, most of them juveniles admitted free, saw the New York Giants hammer Chad Kimsey for twenty-five hits and trounce the world champion Detroit Tigers, 16 to 7, in an exhibition game yesterday.

The Giants put together eight singles for six runs in the second inning and went on to score almost at will.

		R.	H.	E.
New York (N)	060 205 210	16	25	1
Detroit (A)	030 020 002	7	12	0

Batteries—Coffman, Gumbert, Castleman and Danning; Kimsey and Myatt.

At Pittsburgh—		R.	H.	E.
New York (A)	000 001 100	2	9	1
Pittsburgh (N)	000 000 00x	7	11	1

Batteries—Kleinhans and Jorgens, Glenn; Hoyt, Welch and Finney.

OUR MAIL BAG

A GREAT SHOW

To the Sports Editor: — It would seem obvious, after the large attendance at Louie Callan's fight card at the Athletic Park last Friday evening, that boxing is the most popular sport.

In view of this, I hope Callan will put on more of the same kind of cards. He is doing good in putting on first-class entertainment at a minimum charge.

While on the subject let me state he is ace high with the crowd, and does not want to let a few, who want world championships, get him worried. There are many persons who would willingly give them their money back to get rid of them.

FIGHT FAN.

All Tennis Racquets Reduced at
Peden Bros.' Big Sale of Sporting Goods
1410 Douglas St. Phone G 5911

SOFTBALL FINALS

Play-off games in the Sunday School Softball League have been arranged as follows:

SENIOR SECTION
Tomorrow

St. Aidans vs. Centennial; final game. Ground to be arranged.

The winning team will play Emmanual Baptist at Stevenson's Memorial Park on Saturday.

SHANDLEY CUP FINAL

St. Paul's Presbyterian vs. First United Tigers, at Savoury Park.

Saturday

First United Tigers vs. St. Paul's Presbyterian, at Victoria West.

ROBINSON CUP FINAL

St. Alban's vs. Metropolitan Beavers, at Savoury Park.

Games will start 6.30 o'clock. The first mentioned teams are the home teams. A ball, satisfactory to the umpire, must be provided for each game.

FIGHT RESULTS

Buffalo, N.Y.—King Levinsky, 198, Chicago, outpointed George (Big Boy) Brackey, 217, Buffalo (10).

Richmond, Va.—Frank Caris, 160½, Philadelphia, outpointed Bob Turner, 160, Richmond (10).

Chicago—Pal Silvers, 178, Brooklyn, N.Y., outpointed Leo Lomski, 186½, Aberdeen, Wash (8).

Dayton, O.—Alabama Kid, 152, Columbus, O., knocked out Dynamite Reed, 170, Akron, O. (1).

Louisville, Ky. — Jimmy Vaughan 133½, Cleveland, outpointed Frankie Klick, 134, San Francisco (10).

Asheville, N.C.—Ken Overlin, 158, Norfolk, Va., knocked out Billy Hood, 159, St. Augustine, Fla., third round (10).

AMAZING FACTS . . .

IN TURKESTAN... KEEN-EYED MOUNTAIN SHEEP WITH TELESCOPIC VISION CAN INSPECT THE COUNTRY FOR MILES AROUND FOR DISTANT ENEMIES..

IN CANADA... KEEN-EYED INSPECTORS WITH SPECIAL LIGHTS AND HIGH-POWERED MICROSCOPES INSPECT BLUE GILLETTE BLADES FOR HIDDEN FLAWS

TO prevent hidden flaws in Blue Gillette blades, each blade is checked and re-checked by keen-eyed inspectors. Special lights, high-powered microscopes and many other scientific devices are part of Gillette's never-ending watchfulness to assure you matchless shaving comfort. Buy a package of Blue Gillette blades from your dealer today.

BLUE GILLETTE BLADES
NOW 5 FOR 25¢ — 10 FOR 50¢

Soccer Goalie Makes Grand Effort to Save

Every muscle straining as he leaves his feet in a futile attempt to frustrate a Madrid counter, the goalie of the Barcelona football club makes a splendid action picture in a game between the two soccer football clubs for the championship of Spain. The Madrid team won, 2 to 0, on the Mestalla field in Valencia.

Mrs. Rhodes's Entry Judged The Best Dog

Silver Streak of Moray, Cocker Spaniel, Captures Feature Award at Duncan Dog Show; First Event in Ten Years Attracts 150 Entries

Duncan, July 21. — A cocker spaniel, Silver Streak of Moray, owned by Mrs. H. A. Rhodes, Duncan, was judged the best in show in the big dog exhibit staged here on Saturday under the auspices of the Vancouver Island Dog Fanciers' Association. The spaniel, in addition, took the awards for the best gun dog and best local dog.

With 150 canines benched, the show was officially opened by Hugh Savage, M.P.P., who congratulated the association for putting on the first show in Duncan in ten years.

The show was convened by Mrs. McGee, assisted by Mrs. C. Bloomfield, and a committee. Many beautiful prizes were offered for competition by Victoria and Duncan merchants.

Complete results follow:

TOYS
Pekingese

Novice dogs—Tsusso, Mrs. Giles.

Pomeranians

Junior puppy dogs — Ebony Ray, Mrs. Hodgkinson.

Junior puppy bitches—Ebony Sue, Mrs. R. Hodgkinson.

Pugs

Senior puppy bitches—Mi' Lady's Patches, Miss Mona Leakey.

Best puppy—Ebony Ray, Mrs. R. Hodgkinson, Pomeranian.

Best toy — Ebony Ray, Mrs. R. Hodgkinson, Pomeranian.

NON-SPORTING
Bostons

Junior puppy dogs — Porky, W. Dobson.

Novice dogs—Porky, W. Dobson.

Junior puppy bitches—Susie, Larry McLaughlin.

Novice bitches—Mimi, Larry McLaughlin.

Open bitches—1, Hayward's Beauty, Barbara Kemp; 2, Mitzie Due, Mrs. C. A. Thomson.

Best of breed—Hayward's Beauty, Barbara Kemp.

Bulldogs

Senior puppy dogs — Wellington Westerner, Byron Mason.

Open dogs—1, Wellington Westerner, Byron Mason; 2, Oakville Tiger, P. Leask.

Novice bitches—Lady Bridget, Mary Leask.

Open bitches—1, Westholme Winsome, Byron Mason; 2, Lady Bridget, Mary Leask.

Best of breed — Westholme Winsome, Byron Mason.

Dalmation

Open dogs—Widbrook Whip, Miss Mona Leakey.

Open bitches — Spur, Miss Mona Leakey.

Best of breed — Spur, Miss Mona Leakey.

Best non-working puppy—Wellington Westerner, Byron Mason.

Best non-working—Westholme Winsome, Byron Mason.

WORKING DOGS
German Shepherds

Novice dogs, and best of breed—Jewell, Jack Fielding.

Open bitches — Lady von Raffleberg, Mrs. Springett.

Collies

Open dogs — 1, Alandale Tam-o-Shanter, Conwood Kennels; 2, Gnilwos Grey Gentleman, Conwood Kennels; 3, Pal, Douglas Redrave.

Senior puppy dogs—Collie, A. Bell.

Novice dogs—1, Allan-a-Dale, Constance Bonner; 2, Rover, Beryl Wallis.

Best of breed — Allandale Tam-o-Shanter, Conwood Kennels.

St. Bernard

Novice dogs and best of breed—Duke, Dorothy Powell.

Best working puppy — Collie, A. Bell.

Best working — Alandale Tam-o-Shanter, Conwood Kennels, Collie.

SPORTING
Dachshunde (Smooth)

Open bitch and best of breed—Winter's Mitzie, Miss S. Cunningham.

Dachshunde (Wirehaired)

Junior puppy dog—1, Schnaps of Kilkee, Mrs. H. Phillipowsky; 2, Pumpernickel of Kilkee, Mrs. H. Phillipowsky; 3, Wurst of Kilkee, Mrs. H. Phillipowsky.

Best of breed—Schnaps of Kilkee, Mrs. H. Phillipowsky.

Pointers

Novice dogs, open dogs and best of breed—Southend Bruce, H. Broderick.

Labrador Retrievers

Senior puppy dogs—Pell, B. Burroughs.

Open dogs and best of breed—Boy, E. Stock.

English Setters

Novice dogs — Apache Boy, Jack Green.

Senior puppy bitches—Wendy, Ian Robertson.

Open bitches — 1, Ramona, Mrs. Woolston; 2, Wendy, Ian Robertson.

Best of breed—Ramona, Mrs. Woolston.

Gordon Setters

Open dogs—Tyee Chief, Ed. Clayards.

Open bitches—Trixie, C. Evans

Best of Breed — Tyee Chief, Ed. Clayards.

Irish Setters

Senior puppy dogs—1, Rory O'More of Sunnyside, C. W. Cole; 2, Rob Roy McGregor, C. F. L. Morgan.

Novice dogs—1, Kim, K. F. Duncan; 2, Rory O'More of Sunnyside, C. W. Cole; 3, Rob Roy McGregor, G. F. L. Morgan.

Open dogs—Kim, K. F. Duncan.

Novice bitches—Lady, Mrs. C. P. Smith.

Best of breed—Kim, K. F. Duncan.

Cocker Spaniels (Solid Color)

Junior puppy dogs—1, Buster, Geo Kennett; 2, Gyp, Geo. Kennett.

Senior puppy dogs — Arbutus Pat, Evelyn Driver.

Novice dogs—1, Peter, Mrs. W. A. King; 2, Bosom Crony, Peter Watt.

Open dogs—1 and special, Peter, Mrs. W. A. King; 2, Bosom Crony, Peter Watt; 3, Gin of Moray, Mr. Slee.

Winners' dogs—Peter, Mrs. W. A King.

Junior puppy bitches — 1, Sally, Geo. Kennett; 2, Silver, Geo. Kennett.

Senior puppy bitches—1, Sally, A. Kennington; 2, Poldi, Miss Jose Baiss.

Novice bitches — 1, Sally, A. Kennington; 2, Sally, Mrs. Sullivan; 3, Poldi, Miss Jose Baiss.

Open bitches—1, Rokeby July, Miss Carus Leakey; 2, Hareille Hickie, Geo. Kennett.

Winners' bitches—Sally, Geo. Kennett.

Cocker Spaniels (Parti-color)

Open dogs—Silver Streak of Moray, Mrs. H. A. Rhodes.

Senior puppy bitches—Morag, Miss M. Wilson.

Open bitches—Judy of Colwyn, S. K. Matterson.

Parti-color winners, and best of breed—Silver Streak of Moray, Mrs. H. A. Rhodes.

Springer Spaniels

Junior puppy dogs — Pat, R. McKeown.

Novice dogs—1, Buster, W. Lake; 2, Major, Mary Vi Watson.

Open dogs—1, Major, Mary Vi Watson; 2, James, G. F. L. Morgan.

Novice bitches—Patsy, Mrs. C. W. Vidal.

Open bitches—Patsy, Mrs. C. W. Vidal.

Best of breed—Buster, W. Lake.

Irish Water Spaniels

Novice dogs and best of breed—Rory, Mrs. N. E. Suddaby.

Pointing Griffon

Open bitches and best of breed—Cowichan Queen of Hearts, W. R. Cornwall.

Best sporting—1, Silver Streak of Moray, Mrs. H. A. Rhodes, Cocker; 2, Ramona, Mrs. Woolston, English Setter; 3, Southend Bruce, H. Broderick, Pointer.

TERRIERS
Airedales

Senior puppy dogs—Laddie Swiltonburn, T. Chalmers.

Novice dogs—Kino of the Norms—Miss M. Norie.

Senior puppy bitches—Swiltonburn Lady, T. Chalmers.

Open bitches—Lady, Geo. Kennett.

Best of breed—Swiltonburn Lady, T. Chalmers.

Cairn Terriers

Junior puppy dogs — 1, Conwood Beau Brocaide, Conwood Kennels; 2, Conwood Crusoe, Conwood Kennels.

Senior puppy dogs—The Professor, G. F. L. Morgan.

Novice dogs — Jock, Mrs. I. McKenzie.

Open dogs—1, Tom Thumb, Mrs. Aitken; 2, Conwood Jester, Conwood Kennels; 3, Conwood Renard, Conwood Kennels.

Junior puppy bitches—1, Conwood Melody, Mrs. Jack Aitken; 2, Conwood Magic, Conwood Kennels.

Senior puppy bitches — Mistletoe, Conwood Kennels.

Open bitches—1, Conwood Storm, Conwood Kennels; 2, Cumloden's Donagh, Mrs. J. Aitken.

Best of breed—Tom Thumb, Mrs. J. Aitken.

Smooth Fox Terriers

Junior puppy dogs — 1, Darella Breau, Mrs. J. MacDonald; 2, Tim Ian Robertson.

Novice dogs—1, Spot, Mrs. R. Marshall; 2, Toby, Mrs. C. S. Hall.

Open dogs—1, Coat's Cie, Mrs. M. Constantine; 2, Darella Dandy, Mrs. J. E. MacDonald; 3, Toby, Mrs. C. S. Hall.

Junior puppy bitch—Darella Topsy, Mrs. J. E. MacDonald.

Open bitches—Darella Trixie, Mrs. J. E. MacDonald.

Best of breed—Coat's Cie, Mrs. M. Constantine.

Wire-haired Fox Terriers

Junior puppy dogs — Bertie, Miss Boyd Wallace.

Senior puppy dogs—Brilliant Duke (Chummy), Mrs. Joe Bayley.

Novice dogs—1, Temple Hill Mystery, J. Tait; 2, Lyncote Taffy, Mrs. McLaughlin; 3, Bertie, Miss Boyd Wallace.

Open dogs—1, Temple Hill Mystery, J. Tait; 2, Lyncote Startler, Mrs. McLaughlin; 3, Bon Ami, Mrs. C. J. Waldy.

Junior puppy bitches — Bhilwara Johanne, Mrs. McLaughlin.

Senior puppy bitch—Nonie, Miss B. Sharp.

Novice bitches—1, Nonie, Miss B Sharp; 2, Lyncote Cosmo, Mrs. McLaughlin; 3, Nip, Mrs. Barton.

Open bitches—1, Bhilwara Squeak, Miss S. McLaughlin; 2, Ulidia Freezia, Mrs. McLaughlin.

Best of breed — Bhilwara Squeak, Miss S. McLaughlin.

Scottish Terriers

Junior puppy dog—Mac of Nitinat, Nitinat Kennels.

Novice dogs—Wallie, Anne Gibson.

Open dogs—1, Secord Neish, Nitinat Kennels; 2, Sam, Mrs. Aldersey; 3, Wallie, Ann Gibson.

Open bitches — 1, Calumet Tar Baby, Nitinat Kennels.

Best of breed—Secord Neish, Nitinat Kennels.

Best puppy, Terrier—Swiltonburn Laddie, T. Chalmers.

Best Terrier—Swiltonburn Laddie, T. Chalmers.

Best gun dog — Silver Streak of Moray, Mrs. H. A. Rhodes, Cocker Spaniel.

Best Canadian bred—Ramona, Mrs. Woolston, English Setter.

Best local dog (Duncan and district)—Silver Streak of Moray, Mrs. H. A. Rhodes.

Best south of Malahat — Ramona, Mrs. Woolston, English Setter.

Best brace—Ramona and Marian D., Mrs. Woolston, English Setters.

Best dog in show—Silver Streak of Moray, Mrs. H. A. Rhodes, Cocker Spaniel.

Best child-handlers—1, Jack Filden, Jewel, German Shepherd; 2, Barbara Kemp, Hayward's Beauty, Boston Terrier; 3, Peter Matheson, Gin of Moray, Cocker Spaniel.

Putting Kick in High Jump

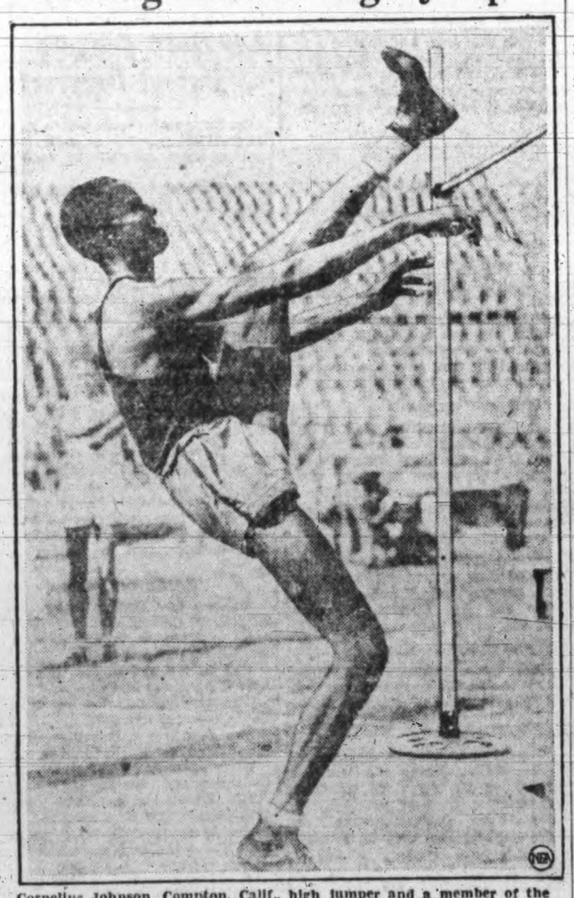

Cornelius Johnson, Compton, Calif., high jumper and a member of the United States track and field team for the Olympic Games, is shown above limbering up his long legs before taking part in the final American Olympic trials at New York.

Club Throwing Golf Tourney

Atlanta, July 21. — Professional Harry Stephens of the Druid Hills Country Club says he seriously is considering a club-throwing tournament for "strong armed but irritable linksmen."

"We've had all kinds of freak golf competition," he explained, "but, as far as I know, no tournaments for those who throw their equipment around."

MISS G. TAYLOR AND EVANS WIN

Defeat Miss Ethel Saunders and Reg Wood in Hillcrest Tennis Tourney

Miss Gert Taylor and "Buzz" Evans, Hillcrest Club netters, played championship tennis to gain a clear-cut victory over Reg Wood and Miss Ethel Saunders, C.P.R., in their match in the mixed doubles division as play continued in the invitation tournament at the Hillcrest Club yesterday. The scores were 6-3, 6-1.

As the popular meet advanced closer to the final round, favored players came through and if expectations are lived up to some keen tennis should be seen in future matches.

Results follow:

Men's Singles

J. Fraser won from I. Temple, 2-6, 6-4, 6-3.

Mixed Doubles

Miss Baillies and Holdridge won from Mrs. Thomas and Lockley, 6-3, 6-3.

Miss Hicks and Wood won from Miss Peden and C. Clarke, 9-7, 6-2.

Miss Taylor and Evans won from Miss Saunders and Wood, 6-3, 6-1.

Miss Northam and Bull won from Mrs. Poyntz and Poyntz, 7-5, 3-6, 6-3.

Men's Doubles

Butler and Davey won from Petrie and Travis, 6-1, 6-2.

Jackson and Brown-Cave won from Erickson and McVane, 6-4, 6-3.

Women's Doubles

Mrs. Warburton and Mrs. Brakes won from Miss Newman and Miss Doull, 6-1, 6-1.

TENNIS TEAMS DRAW

Duncan, July 21. — A friendly tennis match played at Duncan on Sunday between a team from the Armadale Club, Victoria, and a team from the Duncan Lawn Tennis Club, ended in a draw, six matches all.

Enjoy a Vacation Every Week End Via...
COACH LINES EXCURSIONS

WEDNESDAY, JULY 22

CRUISE AROUND SALT SPRING

Enjoy a delightful drive by motor coach along the Saanich Peninsula to Swartz Bay, where the ferry Cy Peck is boarded for a refreshing cruise through the beautiful Gulf Islands.

PORTS OF CALL: VESUVIUS BAY ..... 2 hours' stop; BURGOYNE BAY ..... 2 hours' stop

Lunch may be obtained at any of the stops, or picnic facilities may be enjoyed.

Lv. Depot 9.00 a.m. Ar. back, 7.30 p.m. RETURN FARES ... $1.25 Children, 75¢

AFTERNOON MYSTERY TRIP

Through glorious island scenery to an unknown destination. Tea may be obtained.

Lv. Depot 2 p.m. Ar. back 6 p.m. RETURN FARES ... $1.00 Children, 50¢

NOTE! In order to avoid disappointment, we recommend that reservations for the above excursions be made in advance. The Ticket Office is open all day until 6.30 p.m. on week-days, and 7.30 p.m. on Saturdays and Sunday.

TRAVEL THE SCENIC ROUTE TO VANCOUVER

Via bus, ferry and interurban to Davie Street terminal in the heart of the city. Five hours of varied scenery from Victoria. Lv. Depot 7.45 a.m., 3 p.m. every week day; 3 p.m. Sunday only.

FARES — $2.65 One Way — $4.65 Return — $3.15 Week-end Return

ONE-DAY RETURN TRIP EVERY SATURDAY Lv. Depot, 7.45 a.m. Ar. Vancouver, 1 p.m. Lv. Vancouver, 6 p.m. Ar. Victoria, 11 p.m. Return Fare ... $3.15

E 1177 — PHONE — E 1178
Depot: 629 Broughton Street, Victoria

Vancouver Island Coach Lines Ltd.

Ladies' Pure Wool
BATHING SUITS
2.95 1.98 1.00
PURE LINEN
SUITS
Regular 3.95, for 2.97
DICK'S
1324 Douglas St. Phone E 7552

Obituary

MARGARET SUNDERLAND

The funeral of Mrs. Margaret Sunderland, who passed away yesterday morning at her home, 1618 Bank Street, will take place tomorrow afternoon from McCall Brothers' Funeral Home, at 3 o'clock. Lieut.-Col. H. J. N. de Salis will conduct the service, after which interment will be made in Royal Oak Burial Park.

EDITH ANNA CODVILLE

Funeral services for Mrs. Anna Codville were held this morning at 10.30 o'clock at St. Mary's Church, Oak Bay. Rev. Canon A. E. de L. Nunns conducted the services in the presence of many sorrowing friends of the deceased. Many beautiful flowers covered the casket and hearse. Honorary pallbearers included: Brig.-General J. S. Dunbar, Commander C. T. Beard, Lieut.-Col. Lennox Irving, Major E. A. Hetherington, Dr. J. D. Hunter and G. L. Slater (Vancouver). Interment was in Royal Oak Burial Park.

COL. IRVINE ROBINSON SNIDER

The remains of Col. Irvine Robinson Snider, who passed away here while visiting friends, were forwarded yesterday afternoon to Portage la Prairie for interment.

Colonel Snider was born near Toronto seventy-two years ago, and moved with his family while still a youth to Portage la Prairie. In 1885 he joined up with "The Little Black Devils" for service in the Riel Rebellion. Colonel Snider went to South Africa with the 1st C.M.R.'s and Strathcona Horse and was gazetted a captain. After his return to Canada he joined the militia and at the outbreak of the Great War was given command of the 27th Battalion, C.E.F. (Winnipeg).

SHIP MODEL FOR ARCHIVES

Although British Columbians never saw the steamer Princess Margaret in service they were this week, through the kindness of Mrs. J. W. Troup, widow of the late Capt. Troup, for many years head of the B.C. Coast Service, able to judge what kind of a vessel she was.

The Princess Margaret, and her sister ship, the Princess Irene, were completed for the British Columbia coast service when war broke out in 1914. They were both commandeered by the British Government as mine layers, so never started for this coast.

In May, 1915, the Irene was blown up. The Margaret served throughout the war, and was so satisfactory she was purchased outright by the Admiralty. She was a vessel 395 feet long with a 54 foot beam and of 5,900 tons burthen.

Mrs. Troup has now presented to the provincial archives the builders' model of the Princess Margaret. It is seven feet long, complete in every detail, and has already attracted considerable attention in the archives museum.

Dr. Kaye Lamb, provincial archivist, in acknowledging the gift today, said it was a valuable link in the record of coast shipping which the archives contains.

CITY BY-LAW RULED VALID

The city by-law prohibiting soliciting by taxi and sightseeing men from boats in the Inner Harbor was upheld by Magistrate Jay in the City Police Court this morning when he fined Arthur Buller $20 for violation of the rule.

Carew Martin, defence counsel, told the court he intended to file notice of appeal on the ruling.

In upholding the by-law, the court said the city had the right under provincial statute to legislate for waters so of the Inner Harbor which were contained within the city's boundaries.

An adjournment until tomorrow was ordered in the cases of Fred Tubman and Joe Lindal who face similar charges.

VICTORIA SCROLL GETS PUBLICITY

Presentation of an engraved parchment scroll, signed by Mayor David Leeming and George I. Warren, publicity commissioner, to Allan G. Ritter, potentiate of Al Malaikah Temple, inviting the Shriners to visit Victoria, brought widespread publicity to Victoria, Harry Hammond Beale of Los Angeles notified Mr. Warren today.

The photograph of the ceremony of the scroll presentation at Los Angeles by Miss Diana Marshall, Canadian-born film actress, was published in 150 newspapers circulating throughout southern California, Mr. Beale stated.

NEWS IN BRIEF

The Victoria West Liberal Social Club will discontinue Stewart's old-time dances on Saturday nights at 413 Skinner Street through the summer.

Representatives of the Lower Mainland Dairy Marketing Board are expected in Victoria tomorrow to present to marketing authorities a scheme coming under the new Provincial Marketing Act.

During the carrying out of extensive repairs to the Dardanelles by B.C. Electric track men, the company has requested that as many motorists as possible use Pandora Avenue and Rockland Avenue in traveling to and from Oak Bay and the Uplands.

Two permits for alteration work were issued yesterday from the City Hall. One was to L. A. Whitlaw for $300 to alter premises at 812 Blanshard Street, and the other to P. Raine for washroom alterations at the Douglas Hotel to cost $300.

Leave to enlarge the scope of its operations under Section 50 of the Companies Act was granted by Mr. Justice Robertson in Supreme Court Chambers this morning to the Okanagan Investment Company on application of Lindley Crease, K.C., upon sufficient notice being given to creditors of the company.

Through traffic will not be materially affected by the road construction programme to be started by the provincial government next month, the Bureau of Public Information said in a road report today. However, fortnightly bulletins will be issued giving details of sections of road where detours or special caution may be necessary.

With examiners working hard to complete the checking of papers, the Department of Education expected today that results of high school entrance examinations in British Columbia would be available for announcement on Friday of this week. Previously it was thought they would be finished by tomorrow. Matriculation results may not be out until early next week.

Sixty-five winning numbers in the tombola drawings at the third annual reunion celebration of the Sooke Community Association held July 15 have been compiled by the committee. They are as follows: 1605, 3185, 1789, 2000, 2514, 3243, 488, 2812, 1638, 871, 89, 567, 3251, 2803, 1650, 3225, 340, 1759, 629, 2820, 1585, 1640, 610, 3038, 1921, 2267, 2980, 3224, 1011, 2927, 2575, 2302, 3132, 2173, 3010, 466, 249, 294, 1353, 2614, 1600, 191, 838, 2867, 485, 1446, 2502, 425, 2161, 1941, 830, 782, 98, 1339, 2276, 1905, 595, 2132, 3148, 1348, 1351, 1949, 628, 1184 and 2014.

An appeal to owners of camps on the island was made this morning by T. J. Goodlake, secretary of the Victoria Automobile Club, requesting them to refrain from affixing arms to the official direction posts, pointing the direction to their respective places. The secretary said the association could not permit anyone to use the signs for private advertising as if this were done the official signs would soon be blotted out by advertising. The B.C. Public Works Department is supporting the club for the removal of all unofficial signs, he said.

POLICEWOMAN WINS HONORS

Miss Margaret Walker Wins Northwest Championship at Seattle Shoot

Miss Margaret W. Walker, city policewoman, won singular honors for Victoria in the Northwest Revolver meet at Seattle over the week-end when she returned with the northwest women's championship medal.

Miss Walker shot a brilliant 96 out of a possible 100 to take the event. Miss Walker also won the tyro event for women, open to women who had never won an N.R.A. or U.S.R.A. medal in previous matches.

The city police team also did well, returning with the A. W. Leonard trophy for high Canadian team. Members of the team were: Detective Inspector J. A. McLellan, Miss Walker, Detective J. H. Rogers, Constable A. H. Phipps and Constable Steve Dunnell.

Detective Rogers was awarded an honor medal in the match for .45 calibre automatics. He shot an 82 to come within the honor roll for those who shot more than 80.

TODAY'S BASEBALL

AMERICAN LEAGUE

	R.	H.	E.
Washington	6	9	0
Chicago	5	10	0

Batteries—Deshong and Millies; Chelini and Sewell.

First game—	R.	H.	E.
Philadelphia	0	7	1
Detroit	8	13	1

Batteries — Ross and Hayes; H. Ridges and Hayworth.

NATIONAL LEAGUE

Cincinnati	3	6	1
Boston	2	6	2

Batteries — Frey and Lombardi; Cantwell and Lopez.

	R.	H.	E.
St. Louis	1	9	0
New York	2	5	0

Batteries—J. Dean and V. Davis; Hubbell and Mancuso.

Ten innings.

	R.	H.	E.
Pittsburgh	17	21	4
Philadelphia	6	11	1

Batteries—Birkofer, Swift and Padden, Finney; Jorgens, E. Moore, Sivess, Harris and Atwood.

	R.	H.	E.
Chicago	5	6	1
Brooklyn	8	10	2

Batteries—Warneke and Hartnett; Brandt and Phelps.

PREPARED FOR SIXTH MOVIE

Begin "Why Let 'em Live?" With Lyle Talbot and Wendie Barrie Tomorrow

With the leading man and two other actors already here, and the leading lady expected to arrive at any moment from Hollywood, Central Films Limited is all set for the beginning of production of "Why Let 'Em Live?" police story, tomorrow.

Lyle Talbot, male star of the picture, checked in at the Dominion Hotel yesterday, accompanied by Mark Lawrence and Eddie Acuff. Wendie Barrie is due here from Hollywood to take the feminine lead.

The sets for the picture are almost completed at the Willows studios. They are on a large scale and of a more modernistic style than those used in prevelous pictures, according to Eric Clarkson, the architect who is in charge of the scenes.

Kenneth J. Bishop, president of Central Films and producer, could not be reached this morning for information as to the company's exact plans for interiors and locations.

The picture will be directed by Del Lord, and will be the sixth to be made locally by the company.

JAPAN AFTER TWENTY YEARS

Dutch Banker Thinks War More Talked of Than Thought Of

What present-day Japan looks like to a man who saw it last twenty years before, was told in an interview at the Dominion Hotel this morning by F. J. K. van der Wal, Dutch banker from The Hague who left Paris on a world tour two years ago after being stationed for some time in the French capital.

"When I was there before there was a clear line between the people who were just being affected by modern customs and ideas and the great majority who were not. That line has gone now," said Mr. van der Wal.

The reconstruction of the big cities of Japan, in some of which not even the trees were left standing in the 1935 earthquake, was something almost incredible to the visitor.

WAR NOT PROBABLE

Mr. Van der Wal does not believe in the probability of Japan making war in the near future with any nation.

"The impression that I got was that war was more talked of than thought of," he said. "I have been in every place around the Pacific except in the south east, and things do not look so dangerous as they are thought to be."

"Why should Japan want war now?" Mr. van der Wal asked. "They have got Manchuria, but have not entirely organized it yet."

"I do not think Japan wants to conquer China. Economic influence is what they are after."

Japan, he said, was a country which was organized to the farthest point, and that was what frightened other nations. The Japanese workman thought of himself less as an individual than as one of the smaller cogs in a big organization.

The meticulous accuracy of the Japanese, to be seen in the perfection of the running of their railroads and steamship lines as well as in their powers of imitating western products, was one of the great strengths of the country.

CURRENCY AND TARIFFS

Asked his opinion as a banker of the world monetary situation, Mr. van der Wal said: "As long as international trade is not able to go where it used to go because of barriers and preferential tariffs I do not think we shall have a world exchange such as we had some years ago.

"Exchange is invariably linked with and a part of the tariff system."

Holland still clung to the gold standard because it was one of the country's basic principles and also because the Dutch, being an exporting rather than an importing country, stood to gain little by a change, which would mean tariff retaliation from her customers.

The fact that many of the world's leading bankers believed in the principle of stable currency was well indicated by the fact that the president of the Dutch Bank of Issue had been appointed head of the Bank for International Settlements at Bale.

An interesting sidelight on present-day ideas of production and consumption was quoted by Mr. Van der Val from the case of Java, which was the producer of sugar at the lowest price in the world, and yet had had to cut its potential production by 50 per cent because governments were more interested in the control than in the price of commodities.

Mr. Van der Wal is a Rotarian. During his two years of travel he found that the principle of closer international relations of Rotary was applied in practice as well as in theory.

He traveled through Egypt, the Red Sea, Java, Borneo, the Philippines, Hongkong, Amoy, Shanghai, right up to the Bering Sea and then across to Vancouver on the Ms. Heian Maru, arriving there at the beginning of the month. He came here this morning.

He plans to remain in Victoria for some days and then to make a leasurely tour of Vancouver Island.

The weekly card party of the Victoria West Liberal Social Club will be held this evening in the clubrooms, 414 Skinner Street, at 8.30 o'clock. Some good prizes have been secured and will be on hand for the winners. Refreshments will be served. All Liberals and friends are invited to attend.

TRIBUTE PAID J. D. M'NIVEN

Tribute to the late J. D. McNiven, former Deputy Minister of Labor of British Columbia was paid this morning by the B.C. Board of Industrial Relations.

A special meeting of the board was adjourned out of respect for the late Mr. McNiven after a resolution was passed expressing appreciation of his valuable work in organizing the Department of Labor and in laying the foundation for the minimum wage structure in this province.

Adam Bell, chairman of the board, who succeeded Mr. McNiven as Deputy Minister of Labor, added his personal tribute.

Mr. McNiven died last Friday.

Same Name But Not the Tenor

Newsmen Chase John McCormack, the Tenor, and Find His Namesake

John McCormick of Beverley Hills registered at the Empress Hotel late yesterday afternoon and caused great excitement and interest among hotel guests, newspapermen and photographers.

They thought it was John McCormack, famous Irish tenor.

Mr. and Mrs. McCormick evidently enjoyed the mistake, for when a reporter called their suite Mrs. McCormick said her husband was not a singer, as far as she knew, but that if the singer was expected at the hotel he would probably be there shortly.

Newspapermen still thought the singer was somewhere in the hotel and waited patiently in the lobby. Mr. McCormick was eventually seen, however, and he bore no resemblance to the great tenor. But they were not entirely satisfied until they saw the names were spelled differently on the hotel register.

It was first rumored at the hotel that John McCormack, the singer, would be in from Vancouver yesterday afternoon from Banff. Newspapermen met the Princess Marguerite, but there was no sign of the tenor.

Meanwhile, John McCormack the tenor, is probably living quietly at his old home in Athlone, Ireland, where he has been for the last year.

The name John McCormack, with both spellings, is by no means uncommon, more than a dozen being listed in the American Who's Who.

King's Printer Back From East

Charles F. Banfield Inspected Large Type Manufacturing Plants While on Tour

Charles F. Banfield, King's printer, returned today from a six-week tour of the east, made to "keep in touch with developments" in the printing trade.

"The eastern plants are the last word in efficiency and modernity, with improvements being made all along the line. But our plants, however, are right up-to-date. In fact we have little to learn from them," he said of the big plants he inspected in the east.

The great Mergenthaler and the intertype and linotype plants of New York and Brooklyn, and the Miehle plant in Chicago were inspected by Mr. Banfield.

He also went over the U.S. Government printing plant in Washington, D.C., which employs over 5,000 people, being extended every courtesy by the department officials in the course of his investigations.

While in eastern Canada he took the opportunity to go over Canadian paper manufacturing mills, such as the Howard Smith plant at Montreal and Rollards on the Gatineau River, also the Eddy plant at Hul, Que.

Speaking of the progressive development at the Canadian plants, which turn out paper in every form from the linen sheet to newsprint, the King's printer said it was phenomenal.

He also inspected the plant of the Canadian Banknote Company at Ottawa and the U.S. currency plant in Washington, D.C.

While in the east Mr. Banfield, who was accompanied by his son Clyde, experienced the full blast of the heat wave. It registered 105 degrees in the shade in New York and 109 in Washington, D.C.

MARKET NOTES

The first cooking apples of the season are now being retailed. A shipment of California Gravensteins was received yesterday and local Yellow Transparents are being picked.

* * *

From California consignments reaching this port yesterday included a carload of oranges and a shipment of red Malaga grapes.

* * *

Casabas and honeydew melons are becoming scarce as the season advances. Bing cherries are through, with Lamberts beginning to arrive in large quantities.

* * *

A carload of apricots arrived from Wenatchee this morning. This lot is expected to be the last of the season.

* * *

Two carloads of bananas from Central America, were unloaded on wholesale row today.

* * *

Wholesale egg prices are 30 cents for grade A large, 29 cents for medium and 27 cents for pullet eggs. Butter is 27 cents a pound.

NEW BRIDGE FOR HIGHWAY

Steel and Concrete Structure Over Goldstream This Year

The provincial government will construct a new steel and concrete bridge across Goldstream on the Island Highway this year, Hon. F. M. MacPherson, Minister of Public Works, said today.

This project is included in the general Malahat Drive improvement programme, on which tenders close at noon Thursday.

The bridge will replace an existing wooden structure at Mile 11 on the highway, just north of the place where the old Goldstream cut-off road joins the main trunk road.

Construction of the bridge will complete the job of rebuilding the road from Langford through to Goldstream, started last year.

The new structure will be on the left side of the present bridge, traveling north, so that it will not be necessary to halt traffic while construction is in progress, Mr. MacPherson said.

The project will remove a bad kink in the highway leading up to the present bridge.

Lovekin Builds At Long Beach

Pasadena Man to Erect Cottage on 600-acre Vancouver Island Property

Arthur C. Lovekin of Pasadena, Cal., who owns 600 acres of property at Long Beach, west coast of Vancouver Island, has returned to Victoria with Mrs. Lovekin and announces that he has completed plans for the erection there of a bungalow, in which he and his wife will reside when they are not traveling.

"We took a builder up there and decided on plans for the cottage, which will be a modest affair. No other development is contemplated at the present," he said.

Mr. Lovekin is an annual visitor to Vancouver Island and makes his headquarters at the Empress Hotel.

A keen lover of nature, he never fails to stress the necessity of preserving the natural beauty of Vancouver Island. He stoutly champions the urgency of action for the preservation of large stands of timber such as Cathedral Grove and advocates the cultivation of wild flowers along the highways. His aim is to look to the future and preserve the beauty of the island. He is in favor of the establishment of a national park on the West Coast.

Mr. and Mrs. Lovekin, since visiting their property on the West Coast, made the trip east to Banff, where they met their son, Osgood, who has been holidaying at the Rocky Mountain resort. Osgood S. Lovekin was educated in Victoria, having attended the University School here for three years.

He was a professor at Harvard and is now in the advertising agency business in New York.

While in Banff, Mr. Lovekin visited the headquarters of the Alpine Club of Canada. He is a friend of A. O. Wheeler, for many years president of the Alpine Club.

Mr. and Mrs. Lovekin have disposed of their interests at Riverside, Cal., where they formerly resided, and have stored their furniture at Pasadena, where they have since made their home.

For the rest of the season they plan to spend their time between Victoria, Sproat Lake and Long Beach.

EX-CHIEF TELLS OF OPERATIONS

Assault Charge Against John Fry Dismissed

Operations of John Fry, former chief of the city police department, as a private detective attempting to secure evidence for a woman to launch divorce proceedings, were aired in the City Police Court this morning.

The ex-chief was charged jointly with Mary Josephine Vipond with assaulting Mrs. A. E. Vye in her room in a local hotel.

The charge was dismissed by Magistrate Jay, who described the whole affair as regrettable but one in which the slight doubt must be given in favor of the two accused.

Under cross-examination by C. L. Harrison, prosecutor, the former police head admitted he had been engaged by G. H. Sedger, local lawyer, to act as Mr. Sedger's agent in securing information for a woman who was seeking divorce grounds.

Mr. Fry said he had given a Thomas Hannay $10 to engage a room in a local hotel adjoining the room where the husband and his housekeeper stayed. From this room the two had watched movements about the husband's room for two nights.

Mr. Harrison read excerpts from provincial statutes under which Mr. Fry was liable, as a private detective, to pay license fees of $100 a year. Failure to comply with these regulations could result in criminal prosecution with a minimum fine of $200 Mr. Harrison said.

Mr. Fry said he was not aware that as Mr. Sedger's agent that he was a private detective. He thanked Mr. Harrison for this information.

Who's Who At Hotels

Three visitors from Chile arrived in Victoria yesterday afternoon for a short stay. They are Mr. and Mrs. J. Ceardi and Miss B. Larrain. They are registered at the Empress Hotel.

* * *

A party of thirty-seven students who are members of the field course in botany of Miami University, Ohio, were visitors to Victoria yesterday afternoon in their chartered bus. They checked in at the Dominion Hotel in the early afternoon, and left this morning on a short visit to Vancouver Island, studying the flowers and plants of the district.

The party, conducted by Professor Arthur T. Evans, is engaged on a trip of some 6,000 miles lasting sixty days. The students came westward through the northern states, and will return by way of the Pacific Coast and the south.

* * *

Californians continue to arrive at the Empress Hotel in steady numbers. Among yesterday afternoon and this morning's registrations were: R. Ricketson, Carmel; Mr. and Mrs. J. McCormick, Los Angeles; Mr. and Mrs. M. Wolfe, Beverly Hills; Mr. and Mrs. F. G. Freeman and Mr. and Mrs. F. E. Neary, Los Angeles; Mr. and Mrs. W. S. Wood, Los Angeles; Mr. and Mrs. A. T. Michelson, Berkeley; Mrs. Rita L. Copeland and the Misses Bess and May Mullane, San Francisco; Mr. and Mrs. E. H. Gardner and Mr. and Mrs. F. J. Bohr, Riverside; Joseph Arkell, Oakland; the Misses L. A. and M. A. Maskow, San Francisco; Mr. and Mrs. Albert Baruck and Miss Mary Baruck, San Francisco; Mr. and Mrs. William Moeller, Los Angeles; Mr. and Mrs. H. S. Hilton and their children, Modesto; Mrs. A. C. French and Mrs. M. E. Wood, Pasadena, and Mr. and Mrs. L. Livingston, Miss Helen Livington and Miss Jean Meyerhuff, San Francisco; Mr. and Mrs. I. A. Appel and Miss M. Appel, Los Angeles.

* * *

Other United States visitors at the Empress Hotel include the Misses Dorah Connell and A. L. Rubin, Chicago; M. R. Trimmer, Michigan; Mr. and Mrs. M. P. Tallmadge, Denver; Mr. and Mrs. D. T. McClure, Chicago Heights; Mrs. W. H. Ehrman and Miss Ehrman, Portland; Miss E. Hurwitz, Boston; Mrs. G. B. Packard, Miss R. Packard and Miss M. E. Briggs, Denver; Mrs. M. Karasih and son, Oak Park, Ill.; Mrs. C. B. Lawrie and Miss K. Calwell, Philadelphia; Miss Jane Doud, Fort Dodge, Iowa; Mrs. M. L. Synder, the Misses Snyder and Mrs. W. M. Laesley, Minneapolis; Mrs. Gertrude F. Crosby and Mabel A. Crowe, Providence, R.I.; Mrs. H. H. Wolf, Cleveland Heights; Mrs. K. D. Gill, Fort Dodge, Iowa; H. T. Findlay and Miss Findlay, Medford, Ore.; the Misses Martha Meek and Margaret Goodwin, Warren, Ark.; Mr. and Mrs. H. Halper, New York City; Mrs. B. E. Staneruck, Roseborough; Mr. and Mrs. Z. K. Thomas, Warren; Mrs. Charles Garfield, New York City; Mr. and Mrs. J. H. Broadbent, New York City; Evelyn C. Sutherland, Carson City, Nev.; Mr. and Mrs. George L. Foster and Miss Foster, Rochester, N.Y.; Mrs. T. H. Wilson and son, Butte, Mont., and the Misses M. A. Langley and M. Anderson, Denver.

* * *

United States visitors at the Dominion Hotel today include Mr. and Mrs. A. J. Maskin, Pasadena; Mr. and Mrs. M. G. Shattuck, Los Angeles; W. C. Gage, New York City; Mrs. F. P. Spencer, New York City, and Mr. and Mrs. A. Inderbetgen, Sacramento.

* * *

Among Californians registered at the Strathcona Hotel today were: Mr. and Mrs. A. A. Woodall, and Mr. and Mrs. L. L. Swatzer, San Francisco; Mr. and Mrs. J. C. Turner and Dr. and Mrs. C. H. Jackson, Los Angeles; Mr. and Mrs. B. L. Hames, Pasadena; Mrs. George Depler Smith and Miss Alyce Hart, Visalia; Mr. and Mrs. Eugene Roland, Oakland; Mrs. Marie McDonald, Los Angeles.

* * *

Other United States visitors at the Strathcona Hotel today included: Mr. and Mrs. J. Waltman, aud Mrs. G. F. Beall, Portland; Mrs. Albert Soell and daughter, Albuquerque, New Mexico; Mr. and Mrs. M. E. Zimmerman and son, Bremerton; Mrs. A. G. Booth, daughter and son, Chicago; Capt. and Mrs. R. E. Opie, Fort Leavenworth, Kansas; Mr. and Mrs. A. A. Estey, Castle Rock, Washington; Miss Gladys Schuder, Charlottesville, Virginia; Mr. and Mrs. E. V. Metcheson, Portland; Mr. F. E. Speers and Mr D. L. Burgher, Tacoma; Mrs. O. A. Spencer and Miss I. McIntyre, Seattle; Dr. and Mrs. W. A. Hodgkin, Warrenton, Virginia; Mr. and Mrs. M. P. Hammer, Seattle; Mr. and Mrs. F. Guest and son, and Mrs. Albie White, Spokane.

* * *

Visitors from all parts of the continent, in steadily-growing numbers, are registering at the Douglas Hotel. Among those recently lister are Miss Jessie Iverson, Sioux City, Ia.; Mrs. A. D. Hagenstein and A. D. Hagenstein Jr., Minton, North Dakota; George Eden and family, Winnipeg; Mrs. Alphonse Lalonde, Maillardville, B.C.; Dr. and Mrs. J. B. Statfield, Kansas City, Mo.; Al Neish and family, San Leandro, Cal.; Mr. J. W. Reagan, Long Beach, Cal.; Mr. and Mrs. Brazier, Berkely, Cal.; Mrs. C. C. Wiffni, Chicago; Mrs. R. W. Bruce and daughters, Milmette, Idaho; H. A. Bandy and family and Miss Lucille Prunell, Washington, D.C.; Mr. and Mrs. J. E. Bacchus, Aberdeen, Washington; Mr. Frank Baccrich and party, Portland, One.

CLAIM VITAL DATE SEPTEMBER 16

September 16, 1936, is the last great date carried in the Great Pyramid and after that date "certain things are going to happen," according to Dr. Clem Davies. What these things are he said he would tell in detail at the British-Israel public lecture on Pyramid prophecies at Forester's Hall this evening at 8 o'clock. He said he would show "the economic and social postulations of the pyramid symbolism."

LET YOUR NEW RADIO BE THE BEST THAT MONEY CAN BUY!
VICTOR...
New models of the Victor All-wave Radio for 1937 are now on display. "Magic Voice" gives infinitely better reception. Hear them before you buy any radio.
With the 1937 Improvement "Magic Voice"
FLETCHER BROS.
(VICTORIA) LTD., 1110 DOUGLAS STREET

LIBERAL CLUB HOLDS PICNIC

Good Gathering at Victoria West Liberal Social Club's Picnic Sunday

A large gathering of members and friends of the Victoria West Liberal Social Club were present at the annual picnic held Sunday at the Gorge Park.

Candy, ice cream, soft drinks and other delicacies that appeal to children were distributed liberally. The weather was exceptionally hot and many of those present enjoyed swimming during the day. A good sports programme, which included eleven events, were run off.

The results of the sports follow:

Girls six years and under—1, Alice Constable; 2, Kathleen Orchin; 3, Doreen Constable.

Girls ten years and under—1, Jessie Bannister; 2, Doreen Constable.

Girls fifteen years and under—1, Betty Carlow; 2, Lila Hillier; 3, Dorothy Hudson.

Mystery race, ladies—1, Mrs. McKay; 2, Mrs. Carlow.

Wheel barrow race. — 1, Mr. and Mrs. E. Orchin; 2, Mr. and Mrs. P. Randall; 3, Mr. Brown and Mrs. Willis.

Balloon race, ladies—1, Mrs. Jones; 2, Mrs. Adams.

Boys six years and under—1, Buddy Jones; 2, Lorne Jones; 3, Jackie Adams.

Boys ten years and under—1, Lawrence Orchin; 2, Hector Renton; 3, Bob Willis.

Boys fifteen years and under — 1, Joseph Hillier; 2, Cecil Randall; 3, George Wilmot.

Gentlemen's ballon race—F. Randall.

Softball throw—1, William Hillier; 2, Edward Adams.

Botanists Get Specimens Here

Ohio Visitors Impressed By Brightness of Stars Viewed From Sleeping Bags

Collecting botanical specimens on a continental-wide bus tour, forty-two members of the field course in botany at Miami University, Oxford, Ohio, in charge of Arthur T. Evans, are in Victoria today.

Directed by William Findlay, assistant secretary, Victoria Chamber of Commerce, the party yesterday made a tour of the city and district, visiting the Provincial Museum, the residential section and Butchart's Gardens.

The group went out to Goldstream yesterday evening and collected fifty botanical specimens indigenous to southern Vancouver Island.

It proved to be the highlight of the trip, said Professor Evans.

The bus in which the party made the trip out here from Ohio is equipped with tents and pneumatic sleeping bags to permit them to sleep out in the open while on tour.

The intensity and brightness of the stars as viewed from this section of the coast was commented upon by those who studied them here while gazing heavenwards from their sleeping bags.

To Take Part In Memorial Service

The First Battalion of the Canadian Scottish Regiment will parade as a composite detachment at the Crystal Garden at 2.15, Sunday, July 26, to participate in the Vimy memorial service at the Mayor's Grove at Beacon Hill Park at 3 o'clock.

Dress will be full service with web belts, diced hose and white spats. Medals and decorations will be worn. Side arms will be issued at the Crystal Garden.

The detachment will be under the command of Major Stuart Robertson, Lieutenant Macdonald and Lieutenant Nosedale. The pipe band will attend.

Overtime Rate Is Rescinded

Industrial Relations Board Offers Solution For Tomato Dispute

The B.C. Board of Industrial Relations, after a week's tour of the Okanagan, today propounded a solution for the deadlock between tomato growers and canners there over the price to be paid the growers for tomatoes.

At a special meeting this morning the board passed an order rescinding the minimum overtime rates for cannery employees working on tomatoes.

The effect of this is that workers canning tomatoes may be paid the straight hourly minimum wage rate irrespective of how many hours they work. Formerly the minimum rate was time and one-half for anything over ten hours.

The board's action was regarded as one of the most important steps it has ever taken to settle a dispute of this kind, and was looked to as the way out of a serious situation in which the tomato growers flatly refused to accept the price offered by the canners, and the canners definitely said they could not pay it unless wages of their cannery workers were lowered, and threatened not to operate at all and let the crop go unharvested.

"After hearing all sides of the question the board is satisfied that this decision will meet with the approval of all concerned," Adam Bell, chairman of the board, said. "This has been done to cope with conditions peculiar to the ripening of the tomato crop which comes all at once and requires long hours of work."

The basic minimum wage for the tomato canneries is not touched by the order. The minimums are 27 cents an hour for experienced women, 25 cents for inexperienced, 35 cents for adult males and 25 cents for males under twenty-one. Merely the overtime scale of time and one-half is wiped out.

The new order is effective today.

JULY
Furniture
Clearance
SPECIAL VALUES
ON ALL FIVE FLOORS
HOME
FURNITURE CO.
825 Fort St. (Above Blanshard)

KENT'S
Special Value!
GIBSON
Electric Refrigerator

A Mono-unit, Sealed Refrigerator for Only
$159.50
No Belt to Break.
No Oiling
$5 Cash
641 Yates St. KENT'S Phone E 6013

CLASSIFIED ADVERTISING TELEPHONES—E4175, E4176

Victoria Daily Times
MEMBER AUDIT BUREAU CIRCULATION

TELEPHONES
8 a.m. to 5 p.m.—Circulation E7522
Advertising E4175 E4176

CLASSIFIED ADVERTISING RATES

1½c per word per insertion.
Minimum charge, 25c.
$1.25 per line per month.
Minimum charge, $2.50.

Births $1.00 per insertion.
Marriages, $1.50 per insertion.
Deaths, $1.50 first insertion and $1.00 succeeding insertions.
Funeral notices, In Memoriam notices and Card of Thanks, $1.50 per insertion.

In computing the number of words in an advertisement count five words for the first two lines and seven words for each line thereafter. This is not an absolute guide to the number of lines, much depending on the length of the individual words.

The Times will not be responsible for more than one incorrect insertion of any advertisement ordered for more than one issue. Any claim for rebate on account of errors or omissions must be made within thirty days from the date of the same, otherwise the claim will not be allowed.

Advertisers who desire it may have replies addressed to a box at The Times Office and forwarded to their private address. A charge of 10c is made for this service.

Subscribers wishing their addresses changed should notify this office as well as the carrier. If your Times is missing, phone E7522 before 8 p.m. and a copy will be sent by special messenger.

INDEX TO CLASSIFIED ADS.

The eight major groups of Classifications appear in the following order:

Announcement classifications	1 to 18
Employment classifications	19 to 24
For Sale-Wanted classifications	25 to 32
Automotive classifications	33 to 36
Rentals classifications	37 to 46
Real Estate classifications	47 to 54
Business Opportunities classifications	55
Financial classifications	56 to 57

BOX REPLIES AVAILABLE

Letters addressed to the following boxes are available at The Times Office on presentation of box letters. Maximum results are obtained by advertisers who follow up replies promptly.

110, 234, 273, 349, 595, 666, 674, 775, 1367, 11636, 11651, 11912.

Announcements

BORN

MATTHEWS—To Mr. and Mrs. Leslie B. Matthews (nee Jane Morrison) of 1620 Ross Street, a daughter, on July 20, at St. Joseph's Hospital.

SAVAGE—On July 18, at the Beachcroft Nursing Home, to Mr. and Mrs. C. W. Savage of 467 Gorge Road, a daughter.

DIED

SUNDERLAND—At the family residence on Monday morning, July 20, Margaret Sunderland, aged eighty-four years, wife of Edwin Sunderland of 1618 Bank Street. The late Mrs. Sunderland was born in England and had been a resident of this city for the last twenty-two years, and is mourned by, besides her husband, three sons, Edwin, in Victoria; Edgar, in Vancouver, B.C., and Alan, in Kamloops, B.C., and three daughters, Mrs. J. Henderson, Mrs. R. Law and Miss Gladys Sunderland, all of this city.
The funeral will take place on Wednesday afternoon from McCall Bros.' Funeral Home at 3 o'clock. Lieut.-Col. H. J. N. de Salis will conduct the service, after which interment will be in Royal Oak Burial Park.

7 FLORISTS

A. J. WOODWARD & SONS LTD.
—Established 1892—
Designs — Bouquets — Flowers
Anywhere, Anytime
Store G5614 Night, G6298

BALLANTYNE BROS LTD.
1211 Douglas Street Phone G2421
CUT FLOWERS AND DESIGNS
Greenhouses North Quadra Street

ANY FLORAL DESIGN; MOST REASONable prices. Pollock Bros. 1315 Douglas. G5315

FLORAL ART SHOP—DYSON & CLARK
Distinctive Funeral Designs
639 Fort Street Phone E4813

8 FUNERAL DIRECTORS

S. J. CURRY & SON
"Distinctive Funeral Service"
Private Family Rooms—Large Restful Chapel
Opposite New Cathedral Phone G5512

SANDS MORTUARY LTD.
Complete Funerals in Our New Mortuary at Modern Prices
Experienced Lady Attendant Phones: E7511 and G3530
1803 Quadra Street Victoria, B.C.

HAYWARD'S B.C. FUNERAL CO. LTD.
Established 1867
734 Broughton Street
Calls Attended to at All Hours
Moderate Charges Lady Attendant
Phones: E3614, G7679, G7682, E4065

McCALL BROS.
"The Floral Funeral Home"
Office and Chapel, corner Johnson and Vancouver Streets. Phone G2012

THOMSON FUNERAL HOME
Established 1911
1625 Quadra St. Next to 1st United Church
Beautiful Drawing-room Chapel—Lady Assistant
NOWHERE A FINER SERVICE, NOWHERE A FAIRER PRICE
Phone G2612, Day or Night

9 MONUMENTAL WORKS

STEWART MONUMENTAL WORKS LTD. Take No. 6 street car to works 1401 May St. Phone G3452. tf

10

Coming Events

A BIG CANADIAN OLD-TIME SATURday night dance, July 18, Lake Hill Community Centre, 8 till 12; Irvine's orchestra; Cliff Moore, M.C.; 35c, including supper. Bus at 12. Special prizes. Tourists, you'll enjoy this.

A BIG DANCE EVERY WEDNESDAY, A.O.F. Hall; Stewart's six-piece old-timers; 8.30-12.30; 25c; tombolas; refreshments. 11944-26-41

A BIG OLD-TIME DANCE, STRAWberry Vale, Friday, July 24; Scafe's orchestra; refreshments; tombolas; 35c. 11985-4-20

"A DOROTHY LOWE"
Old-time dance, at the Crystal Garden, tonight, 8.30; Irvine's orchestra; Cliff Moore and Tom Wallace, M.C.'s; tombolas, five boxes Stevenson's chocolates. Admission 35c. 868-1-17

10 COMING EVENTS (Continued)

AT LAST IT'S HERE! THE DANCE you have been waiting for, Saturday night, at the A.O.F. Hall. A grand old-time dance with special prizes. Stewart's six-piece orchestra. 8-12; 35c; refreshments; tombolas. 11984-1-17

DANCE, EVERY WEDNESDAY, 9-1, West Road Hall; supper; Vin Butler's music; 25c. 11686-tf

FLASH—ON WEDNESDAY, JULY 22, Luxton will put on a big old-time Canadian dance with "Shorty's Old-timers" supplying real old toe-ticklers. Don't miss this. Admission including supper, 25c. Starts at 9. 11739-1-17

GARDEN PARTY, LEAGUE OF NAtions Society, Mrs. Benning's, 1327 Rockland, Wednesday, July 22, 2.30 p.m.; admission 15c. 11918-1-17

GREATER VICTORIA BUILDING SOciety. The semi-annual meeting will be held at 6 Winch Building, 640 Fort St., on Friday, July 24, at 8 p.m., to receive the directors' and auditors' reports and for such other business as may be brought before the meeting. T. J. Goodlake, secretary-treasurer. 11959-5-20

HUDSON'S "GREENHAVEN," DUNCAN, and C. C. Jones, "Wigwam," Ladysmith, sell Mar-pat chocolates. Try a box. 75c.

IF you would like a little bit
Of dancing, Saturday night,
The Little Arctic scores a hit
With band and crowd that's right.

McMORRAN'S, THE SEASIDE DANCING Pavilion, Cordova Bay every Saturday night; 25c; Baxter's 5-piece orchestra.

MOTION PICTURES OF INTEREST—INstructive and entertaining. Engagements filled for churches, schools and homes. Reasonable rates. Douglas Flintoff, 321 Pemberton Building. Phone G7724 tf

NEW PROGRESSIVE 500 TONIGHT, 8.30, 1230 Government St. Prizes: Two $3, two $2, two $1 and special. 25c.

SATURDAY DANCES FROM 9 TO 12, at the Army & Navy Club, 1001 Wharf St.; admission 35c; free checkroom and tombolas.

SHAWNIGAN REGATTA AND GRAND dance, Wednesday, July 22. Aquatic events and softball; entries free. Michaux's orchestra. Admission 50c. 873-1-17

THE KING KOLE STUDIO — SHORT method piano. We guarantee to teach you popular music in twenty lessons. Entrance, 635 Fort St., corner Fort and Broad, opposite Times Bldg.

LOST AND FOUND

LOST—IN OAK BAY, TAME, PET CANary, yellow and brown markings with white tail; apt to fly in anyone's window. If found, please telephone E9445. Reward. 858-3-18

LOST—LADY'S WRIST WATCH, DALLAS Road beach, foot of Cambridge. Finder please phone E0775 or leave at Times Office. Reward. 862-2-17

LOST—ON ISLAND HIGHWAY, GREEN bathing suit, cap and towel. Phone E3059. 11983-1-17

LOST—ON MALAHAT OR SHAWNIGAN Cut-off, a bundle brown blankets. Call E3748. xx-5-21

LOST—PACKAGE SNAPSHOTS AND negatives, addressed Mrs. Mainwaring, Noble Farm, R.R. 1, Royal Oak. Please return. Reward. 841-3-17

LOST—SMALL LEATHER SUITCASE, containing clothing and Kodak. G6298. 859-2-17

13a

Business Cards

CHIMNEY SWEEP

E8284 — JIM'S CHIMNEY SWEEP Anywhere. Clean job. 11448-26-17

ENGLISH HAND LAUNDRY

SHIRTS FROM 10c; LADIES' KNITTED suits, blankets. Courtney at Douglas. E6192. 11837-26-36

ENGRAVERS

PHOTO-ENGRAVING—HALF-TONE AND line cuts. Times Engraving Department. Phone G1922.

FLOORS

V.I. HARDWOOD FLOOR CO., 707 Johnson. Reduced prices on all work. G7314.

WESTERN FLOOR, 454 GORGE RD. — Old or new floors. E8915. tf

LAWNMOWERS

A. J. WORTH, 636 JOHNSON STREET, E7051. Try our new lawn mower grinder, an easy running job assured; sharpen, adjust, collect and deliver. $1.

ELVES BROS.' LAWN MOWER SHOP. Guaranteed keen cutting edge on your mower, $1. Free delivery. 1423 Broad. E0662. 11900-26-39

LEATHER GOODS

LARGE ASSORTMENT TRAVELING cases; dressing cases with hangers (initialed), $5.95 up. McMartin's, 716 Yates, 811 Gov't. 11962-26-42

INSURANCE

FIRE, LIFE, AUTO AND ACCIDENT INsurance. See Lee Fraser & Co. Ltd.

OIL BURNERS

IF YOUR BURNER GIVES YOU trouble or needs cleaning, phone G7217, G7773. 11810-26-34

PAPERHANGING AND PAINTING

$6 ROOM—PAPERED, INCLUDES GOOD paper and labor. Archer. G2328. 11988-26-43

PATENT ATTORNEY

A. J. GRAY, REGISTERED PATENT attorney G6712. 515 Pembroke. 10560-tf

PLUMBING

VICTORIA PLUMBING CO. LTD. PHONE G1553. Repairs at reasonable prices. 11836-26-36

WOOD AND COAL

A BARGAIN IN SPLIT WOOD AND DRY inside blocks, mixed with slabs from Duncan cutting ties and big timber. Stove length, ready to burn; never in water; goes twice as far as millwood; reg. $4; now $3.25; 2 cds. $6. Sole agent Hillcrest and Mayo Bros. Timbers. G3015. 590-26-170

A BIG SALE—DRY INSIDE BLOCKS, mixed with bark slabwood, from Duncan. All fir, no cedar or hemlock; 12-in.; no short lengths. Never in water. No knots, no pitch. Beats cordwood. Ready for basement. Reg. $4.25, now $3.25 cd. 2 cds., $6.25. Two weeks only. O.K. Fuel Co. G0220. 813-26-38

A UP-ISLAND WOOD, BARK, SLAB, inside block, Douglas fir; 12" length; 1 cord, $3; 2 cords, $5.75. E8351.

A-1 FIR SCREENED SAWDUST, TWO units $5. $5 two cords, 100% fir millwood. Inside fir, $4. Bark slabs, $3.50. Colwood Wood Co. G4044. 11884-26-38

ALL BEST REAL DRY LOAD CEDAR, $1.25; two loads, $2.25. E6722; G1555 nights.

ALL-FIR MILLWOOD, $2.50 CD.; ½ CD., $1.45. Active Fuel (100% white). E5343. 11771-26-33

CORDWOOD SAWN—ONE CORD, 75c; over one cord, 65c. E8402. 11981-26-43

WOOD AND COAL (Continued)

BONE-DRY KINDLING, $3.75 PER cord. Cameron Wood and Coal Co. E4135. 11737-26-30

BONE-DRY WOOD, $3.75 CD.; INSIDE block, $4 cd.; heavy slab, $3.50 cd.; millwood slab, $2.50 cd. Guar. all Douglas fir. G5334. 745-26-29

DRY STOVEWOOD, $4 CD.; SEMI-DRY, $3 cd.; kindling, $2.75 cd. G2341.

CORDWOOD SAWN, 65c CORD; REDUCtion over 3 cords. Phone E3585. 11849-26-36

GUARANTEED ALL DOUGLAS FIR, $2.50 cd.; 2 cds., $4.50. Bone dry, $4.25. Inside block, $4. Thick slabs, $3.50 cd. Dryland $3.25 cd. Shawnigan Douglas Co. E3914 Agents. Selkirk Lumber Co.

HEAD SAWDUST, LOOSE OR SACKED; slabs, edgings, never been in water. E7662. 11089-6-22

KISHEN SINGH WOOD COMPANY—Kindling $3, dryland $3, inside $3.50. G1941. 751-tf

SEMI-DRY NO. 1 CORDWOOD — 4-FT. length, $4 cd.; stove length, $5.50. A. and J. W. Dobbie Phone E8860. 11530-26-20

SPECIAL SALE—DRY CEDAR, $1.25 CD. Four weeks only. Gleneagle Wood Co. Night E3182. 627-26-21

$3.75—UP-ISLAND SLAB, 12" RODgers' Wood Co., Alpha St. G2214.

13b

Professional Cards

CHIROPODIST

MRS. BARKER, MASSEUSE, VAPOR baths, chiropodist. 225 Howe St. Est. 1912. 11725-26-29

DENTIST

J. EWART GEE, D.D.S., 402 SAYWARD Bldg., 1207 Douglas St. Phone E8222. 11475-26-18

NURSING HOME

LEBANON NURSING HOME, 1270 YATES. Care aged, chronic and convalescent patients. 11963-6-21

OSTEOPATHIC PHYSICIAN

DR. VERNON B. TAYLOR, REGISTERED and licensed. 406-7-8 Belmont Bldg. Phone E7823.

SWEDISH MASSAGE

SWEDISH MASSAGE, STEAM BATHS, colonic irrigation. 506 Campbell Bldg. E2721. 11982-26-43

14 EDUCATIONAL

BUSINESS, RADIO AND PREPARATORY courses of study. Day and evening classes. Sprott-Shaw School. E7184. tf

ROYAL BUSINESS COLLEGE, 1006 GOVernment. Phone G6016. E. W. Sayer.

14a MUSIC

ONE MONTH'S FREE VIOLIN OR piano lessons for children, mornings. E3946.

17 MISCELLANEOUS

SAWS FILED, GUMMED, SET; TOOLS sharpened. E1029. W. Emery, 1567 Gladstone.

18

Personal

AT BURDIE'S CAFE, 718 VIEW ST.—Afternoon teas, 25c. Teacup reading by Madame Campbell-Ward. 11770-25-32

AT THE MILTON CO., 1844 OAK BAY Ave., midsummer sale of hats, coats and dresses. 11655-26-26

—CONSTIPATION—

BASIC Cause of All Complaints
Internal Bathing—Colonic Irrigations
Also for Rheumatic Conditions, etc., combined with steam baths, massage.
Superintendent, Edith M. Leonard, R.N., "Post Graduate, Mayo Bros."
506-7 Campbell Building E2721 11982-26-43

DID YOU KNOW THAT YOU CAN BORrow $1.00 to $1,000.00 on your diamonds, jewelry or anything of value at PACIFIC JEWELRY & LOAN CO. 1212 Broad (opp. Colonist) Phone G2724 11550-26-22

FINE SELECTION, KNITTED SUITS, embracing quality and style. Gordon Ellis, 1107 Government St.

"I CAN FIX IT." ALL KINDS OF SEWing, mending and alterations. Phone E6918, mornings. 874-2-18

McLEAN'S BAKERY, TWO STORES, 1304 Douglas St., 1052 Pandora Ave. 11964-26-42

MADAME EARP, EXPERT READER. For appointment, phone evenings, E8920. 11682-26-26

MAR-PAT CHOCOLATES—MILK CHOcolate coated; rich, creamy centres; finest ingredients. Try a box for that theatre or bridge party. A pound 75c, at Grand Spot News Stand, 707 Yates.

NOT "JUST A PLACE TO EAT," BUT A cafe to enjoy well-prepared meals, reasonably priced. The Mayfair, 1011 Broad St., at Fort. tf

Alone and forlorn was poor Richard Zorn,
Wishin' all day that he'd never been born,
But now he's happy and gay,
A used car made him that way,
Thro' an ad from The Times he'd torn

Times Classified Brings Results
Phone E4175

PERSONAL (Continued)

TYPEWRITING DONE AT HOME; GOOD work guaranteed. Call E1795. 11827-26-35

Employment

19 HELP WANTED—MALE

INTERNATIONAL CORRESPONDENCE Schools (Canadian Ltd.), 707 Yates. John Wood, agent. Air conditioning, Diesel, etc. The largest school of its kind in the world. 11433-tf

AGENTS WANTED

A COMPLETE RANGE OF MEN'S AND women's footwear, exclusive patented features. Nu-Matic—the most appealing; Adjusto-Arch—the most desired; Arch-Perfector—the easiest selling. The fastest money making lines ever sold. Pays big $2 commissions. Don't miss this. Write for salesmen proposition now. Super Wear Shoe, Montreal.

21 SITUATIONS WANTED—MALE

MAN CAPABLE OF OPERATING AND repairing gasoline-electric plants; good trouble shooter; would like work. Box 1295 Times. 861-3-18

MAN, MIDDLE-AGED, ACTIVE, THORoughly reliable, experienced personal service, all house and outdoor work, excellent references. Robertson, 3401 Richmond, Victoria. E4362. 11986-2-18

24

Beauty Specialists

A FINGER WAVE, MARCEL, HAIRCUT, etc., in your home; experienced operator. E9720. 11901-26-39

A PERM WITHOUT MACHINE OR electricity. La France Beauty Salon, G7443. Fletcher Bldg., 1130 Douglas St.

AVOID THE UNCERTAINTY—SEE THE tested proof before having your next permanent. Bert Waude Hairdressing. Phone E4023. 709 Fort St.

BOBETTE SALON, G6852. OIL CROquignole perms., cluster curl, revitalizing oil.

FRIENDS RECOMMEND THE SUPERLAtive service in hairdressing and permanent waving offered by Maison Tyrrell, the hairdressing specialists in David Spencer's.

NO-ELECTRICITY PERM. BELLE Beauty Shoppe, 1025 Cook. C. W. (Bill) Atkinson. G4943.

OIL OF TULIP PERMANENTS AT VERY low prices. Victoria Beauty Parlor, 1318 Broad St. E8515.

ONLY FULLY QUALIFIED ASSISTANTS trained in the true Tyrrell tradition of unvarying excellence, attend you at MAISON TYRRELL'S, the hairdressing specialists in David Spencer's. Phone E4141.

AN ALLURING APPEAL

Learn HAIRDRESSING, a cultured, dignified profession, and so turn that Artistic Talent of yours into commercial fields.
Individual Instruction—Easy Terms
Call or Write
MOLER HAIRDRESSING SCHOOL
Room 208 1104 Douglas St.

For Sale—Wanted

25 FOR SALE—MISCELLANEOUS

A. J. GREGG — HOUSE WINDOWS cleaned outside, 6c each. G5023.

A LIBERAL ALLOWANCE FOR YOUR old or broken watch as initial payment on any new, modern watch and balance as low as 50c weekly. Joseph Rose Ltd., 1013 Government St.

ATTRACTIVE SUN-PORCH AND KITchen furniture, Hoover cleaner, piano, radio, carpet, electric polisher, tools, etc. No reasonable offer refused. Phone E2494. 11966-2-17

AWNINGS AND LAWN HAMMOCKS—Factory prices. 720 Pisgard. E0533. 10911-12-21

BELTING AND PULLEYS, BEARINGS, shafting, babbitt, etc. Prices reasonable. Capital Iron and Metals Ltd., 1832 Store St., Victoria, B.C.

BLACK SOIL, CINDERS, ROCK, OLD manure, sand, gravel, del. E6481.

B-H ENGLISH PAINTS AND MURESCO. 11531-26-20

CALL AND VIEW THE LARGEST STOCK of better-class furniture on the island at Willows, Plowman Co., 705 Johnson St.

CHERRIES, PRESERVING, 5c LB., DElivered. Hincks, Holmwood Farm, Langford. Phone Belmont 2. 11750-20-31

GUARANTEED USED SEWING machines, from $10. Singer Sewing Machine Co., 726 Yates St. 11321-tf

HOUSEHOLD FURNITURE FOR SALE; almost new; reasonable. Gedrim, 2617 Fernwood. Phone E5818. 11980-2-18

JERSEY MILK, 10 QTS., $1.00; EARLY del.; free sample. G3140. Daffodil Dairy. 618-26-173

MURESCO, THE BEST WALL FINISH; eighteen beautiful shades; in packages and bulk. Harte-Andrews Paints Ltd., 711 View St. G4713.

RANGE CASTINGS STOCKED FOR 58 different ranges. B.C. Hardware, 718 Fort St.

REAL BARGAINS IN USED BICYCLES—Boy's 20" English roadster bicycle, $16.75. 22" lady's bicycle, $18.50. Thoroughly overhauled, first-class condition. Oak Bay Cycle Store, 1966 Oak Bay Ave. E6124. 10275-tf

RIFLE, .22 CAL., $3.75; FIELD GLASSES, $6.75; 8-power prismatic glasses, $17.50; gents' watches, 95c; telescopes, $1.50; radio tubes 50c; new Dunlop tires, $1.10; steel fishing rods, $1.25; microscopes, $1.75; Waltham and Elgin watches, $4.75; latest-style spectacles to suit any sight, $2.75. Aaronson's Second-hand Store, 1328 Gov't.

ROLL-TOP OFFICE DESK, $18.50; 3-piece reed suite, $14.50, in good condition. Holland Bros., 715 Pandora. E0013.

SAWDUST BURNER FOR YOUR KITchen range. Safe, clean, simple to use and by far the most economical fuel you can use. Styles from $17.50. Hatt's Stove Works Ltd., 1321 Government St.

SPECIAL—4-PIECE CHESTERFIELD SET, $59.50. Victoria Upholstery, 1815 Douglas. G7934. 11806-26-35

SPECIAL—ONE ONLY, COFFIELD ELECtric washer, copper tub; easy terms arranged; $59.50. Third Floor, Hudson's Bay Co.

TENTS, CAMP COTS, AIR MATTRESSES, cooking sets, etc. F. Jeune & Bro. Ltd., 570 Johnson St. G4632

WHITE ENAMEL RANGE, WATER-front, steel top and thermometer, $42. Carter's Stove Store, 822 Fort St. E3511.

OUR BOARDING HOUSE . . . . with . . . . Major Hoople

25 FOR SALE—MISCELLANEOUS (Continued)

YELLOW TRANSPARENT APPLES, 6 pounds for 25c. 1800 Haultain St. 11968-2-17

6' 6" HOTEL OR RESTAURANT ARCAdian range for sale; first-class condition. Phone E1020. Box 11941 Times. 11941-6-20

25a BICYCLES & MOTORCYCLES

C.C.M., 22-20", $17.50
ENGLISH LADY'S, 20", $21.00
BOY'S JUVENILE, 16", $15.00
OAK BAY CYCLE STORE. E6124 11785-26-34

C.C.M. BICYCLES, $12.50 TO $27.50. Bicycles repaired. We also buy old bicycles and parts. Aaronson's Cut-rate Store, 1328 Gov't. G4722.

HOLIDAY ON A BICYCLE — NEW machines from $29.75 to $50.00. These can be bought on convenient terms. We also have used joycycles in all sizes. Robinson's, 1220 Broad St., opp. Colonist.

HOLIDAY ON A BICYCLE

MANY are planning interesting trips to the mainland and on our own island by bicycle. Are you? Our store full of new and reconditioned machines offers you economical and healthy transportation. HARRIS', 738 Fort St. G7824.

TRIUMPH MOTORCYCLES. CAMERON Motor Co., 1128 Vancouver St. E9022. 11946-26-41

$150—JUST ARRIVED, NEW LIGHTweight motorcycle; operation easy; reliable and safe; 100 miles to gallon. Dick Shanks, 923 Fort St. 11903-tf

25b MUSICAL INSTRUMENTS

ACCORDION (NOT PIANO), COST $15, sell $6; nearly new. Box 865 Times. 865-2-17

DRUMS REPAIRED, VIOLINS REpaired, violin bows rehaired. Hickling, 709 Johnson. 11449-26-17

PIANO-ACCORDION, NEW; WILL SELL for one-third discount for cash. E4928. 860-2-18

NEW BLUEBIRD RECORDS FOR YOUR CAMP

"Stompin' at the Savoy," "Us on a Bus," "Cross Patch," "Martins and the Coys," "A Rendezvous With a Dream," "She Shall Have Music," "Robins and Roses."
39c Each—3 For $1.00
MUSIC DEPT. DAVID SPENCER LTD

1 VICTOR PORTABLE ORTHOPHONIC, $9.50; 2 cabinet phonographs, $4.50 each; 1 Rogers table radio, $9.50. Third Floor, Hudson's Bay Co.

25c RADIOS

SPECIAL — STROMBERG-CARLSON short wave converter, regular $99.50, close out $25.00. This unit will modernize your set and enable you to enjoy short wave broadcasts. Fletcher Bros. (Vic.) Ltd.

SUMMER SPECIAL—LET US OVERHAUL and tune up your radio, $1.00. P. E. George & Sons. E4421.

1936 RADIOS FOR HIRE BY WEEK or month. Aaronson's Cut-Rate Store 1328 Government St. G4722

25d

Building Materials

SECOND-HAND DOORS AND WINDOWS, large selection; also V-joint. Apply 727 Herald St. 11948-3-17

SHINGLES — 18-INCH NO. 2 PERfections, $1.60 per square. McCarter Shingle Co. Ltd. 11967-26-42

SHINGLES—XXXXX, BEST PRICES. Dalziel Box Co. G1422. 11646-26-25

2x4 R.L. SIZED, $8.00 PER 1,000 FEET (limited quantity. R. A. Green Lumber Co. G7614.

SIDNEY SPEEDY SERVICE

If you are going to build, let us quote you on your requirements.
SIDNEY LUMBER
G2515 2116 Government St.

THE MOORE-WHITTINGTON LUMBER COMPANY LIMITED
Established 1893
LARGE STOCKS—RIGHT PRICES
Lumber Millwork, Gyproc, Masonite, Shingles, Etc.
You are cordially invited to visit our MODEL KITCHEN at Bridge and Hillside
Our Business Is Built Up By Satisfied Customers

27 WANTED—MISCELLANEOUS

CASH FOR OLD GOLD, SILVER
PACIFIC JEWELRY & LOAN CO.
1212 Broad St. Opposite Colonist G2724 11645-26-25

RANGES WANTED—A LIBERAL ALlowance for your old range on the purchase of a new all-enamel "Enterprise." Hatt's Stove Works Ltd., 1321 Government Street.

WANTED—FURNITURE, TOOLS, ETC., for cash. Phone G4913.

28 DOGS AND CATS

SEEDS FROM ALL THE WORLD! GIVE your canary what it would choose if it could. See window display. Pet Shop, 1412 Douglas. 11474-26-18

29 POULTRY AND SUPPLIES

PULLETS—30 WHITE WYANDOTTES, three months old; also laying Leghorn hens; reasonable or will trade for old hens. Petland, Queens and Douglas. G4467. 877-1-17

WANTED—LIVE POULTRY, PUPPIES and pets. Petland, Queens and Douglas. G4467. 877-2-18

30 LIVESTOCK

JERSEY COW FOR SALE—FOUR GALlons; six weeks fresh; $55. 98 Sims Avenue. 875-2-18

32 BOATS AND ENGINES

AIR-COOLED NEPTUNE 1½ H.P. motors, $38 and $48. New clinker boats, $36 up. 18-foot launch, with 4 H.P. Gray, $75. Enterprise Wharf, foot of Fort. 876-2-18

BIGGEST SNAP OF THE YEAR—EVINrude outboard, same as new; cost $140. For quick sale, $90. Ship Chandlers (McQuade) Ltd., 1214 Wharf St. 11917-6-19

BOAT LUMBER. BEST QUALITY spruce oars, $1.50 pair. Dalziel Box Co. G1422

JOHNSON SEA HORSE OUTBOARD motors, 1936 models, $51.50 and up, and Johnson inboard ¾ h.p. air-cooled engines, $60 complete. Walter Adams, 1225 Government St. 11883-26-38

NEW NEPTUNE OUTBOARD ENGINES, —2 h.p., excellent for trolling, $65. Muncie air-cooled inboard engines, 1½ h.p., $48. Cone clutch, $7.50 extra. Girling, 2005 Gov't. 11820-22-35

Automotive

33 MOTOR TRUCKS AND TRACTORS

FEDERAL TRUCKS—CAMERON MOTOR Co., 1128 Vancouver St. E9022. 11946-26-41

ENGRAVING DEPT.

Makers of fine halftones, newspaper and line cuts; also color plates of all descriptions.

FOURTH FLOOR, TIMES BLDG.

34 AUTO SERVICE DIRECTORY

"LET GEORGE DO IT"—EXPERT AUTO top and body builder. George Cox, 1003 View. G2143. 11540-26-21

36 AUTOMOBILES

WHIPPET Four Coach—A real buy	$145
FORD 1926-27 Coach—Lovely shape	95
HUDSON Super 6 Sedan—A snap	285
OLDSMOBILE Sedan—1930-31 model	395
See the New 1936 WILLYS "77" Sedan	795

MASTERS MOTOR CO. LTD.
809 Yates Phone E3541

RELIABLE FOUR-STAR USED CARS WITH AN O.K. THAT COUNTS

1933 PONTIAC SEDAN	$595
1933 PLYMOUTH SEDAN	585
1932 FORD V-8 SEDAN	525
1931 HUPMOBILE SEDAN	495
1931 ESSEX SEDAN	495
1932 FORD V-8 TUDOR	450

BE SURE TO SEE OUR STOCK BEFORE YOU BUY
THE MOTOR HOUSE USED CAR DEPT.
921 Yates Open Evenings E8722

STUDEBAKER SEDAN—Four Star. De luxe equipment; thoroughly first class in every respect	$650
NASH SEDAN—Four Star. Finish, tires, mechanically all A-1	$535
CHEVROLET SEDAN—Four Star. A particularly nice-running, economical little car	$425
NASH SEDAN—A small 6, in good running condition, at a bargain	$170

Assortment of Others

DAVIS-DRAKE MOTORS LTD.
Buick and Oldsmobile Cars—G.M.C. Trucks
Victoria — Duncan
Fort St. at Quadra — Gov't. and Kenneth

LOWEST PRICES IN TOWN

1932 ESSEX COACH	$495
1934 AUSTIN SALOON	495
1934 V-8 FORD DE LUXE SEDAN	695
1929 NASH COUPE, Advance "6," with rumble seat and two spares mounted in well fenders	250
1934 FORD V-8 COUPE	650
1935 TWO-TON V-8 TRUCK completely overhauled	950

NATIONAL MOTOR CO. LTD.
819 Yates St. Open Evenings G8177

USED CAR BARGAINS

OLDSMOBILE SEDAN	$235
NASH COUPE	285
FORD COUPE	350
NASH COUPE	435

MANY OTHERS

THOS. PLIMLEY LTD.
Distributors of Quality Transportation
1010 Yates St. G7161

1932 NASH Coupe—low mileage; wonderful condition; an economical, small-looking car for only	$595
1933 PLYMOUTH Sedan—In fine shape throughout; a full-size, comfortable car that will give many miles of trouble-free transportation	$675

Agents For All Chrysler Products
BEGG MOTOR CO. LTD.
865 Yates St. G1144

JAMESON MOTORS REDUCED MID-SUMMER PRICES

1934 Studebaker Dictator Sedan—First-class, for	$695
1929 Buick Special 6 De Luxe Sedan—In first-class condition	395
1927 Nash Small 6 Sedan—Bargain for	175
1929 Hupmobile 6 Sedan—Like new, for	395

JAMESON MOTORS LTD.
Broughton St. City

FIVE POPULAR MAKES—'30 FORD coupe, rumble seat; '29 Ford Tudor; '29 Ford sports roadster; '28 Ford delivery; '28 Pontiac coupe. Mutual Auto Sales, 932 Johnson. G5843.

CAR FINANCING (NEW AND USED models) at low rate. Mutual Finance Corp. Ltd., 1405 Douglas St. Phone E1532. 11752-26-31

CASH FOR YOUR CAR AT EMPRESS Garage; best prices. E7632. 11566-26-23

CASH FOR USED CARS, COR. GORGE and Government. G6332. 716-26-27

FOR SALE—LOGGING TRAILER, 40X8, dual tires. E4914. 11205-tf

NEW GOODYEAR 600X16 AIR BALloons, wholesale prices. Red's Service Station 8599-tf

SPEEDOMETER AND WINDSHIELD cleaner repairs. Chet Dowman, 724 Johnson. E1411. 5069-tf

WILLYS 77 — SALES, SERVICE, V.I. Mutual Auto Sales, 932 Johnson.

Rentals

37 FURNISHED SUITES

TOURIST ATTENTION—BY DAY, WEEK or month; quiet and clean. Scott Apts. G0259.

STOBART APTS.—HEART OF BUSINESS and theatre district; housekeeping and sleeping; elevator; fireproof; greatly reduced rates; transients, $1. G0048. 745 Yates. 11787-26-34

38 FURNISHED ROOMS

ACCOMMODATION FOR TOURISTS—Highland Lodge. Garage. Meals if required. 1219 Pandora. G1429. 11472-26-18

BEDROOMS, HOUSEKEEPING ROOMS, suites, furnished, unfurnished; elevator; from $10 per month. Ritz Hotel, 710 Fort. G7158.

CHEAP ROOMS, $5 UP PER MONTH. 1045 Balmoral Rd. Phone E5073. 11932-26-40

FRONT ROOM, WITH GAS, FURNISHED, $9 monthly. 843 Pandora Ave. 869-2-18

38a HOTELS

FAIRFIELD HOTEL — CENTRALLY LOcated, Douglas and Cormorant. Pleasant, well-furnished rooms, $10 mo. up. G0322. 11569-26-21

NEW ENGLAND HOTEL — ROOMS under new management; clean, comfortable rooms, from $3 per week up. G6460. 11736-26-30

39 HOUSEKEEPING ROOMS

AT "KILMORLEY," TWO-ROOM SUITE; private bath; central. 635 Superior, E3575. 11971-2-17

FURNISHED HOUSEKEEPING ROOMS, flats, cabins, $6 month up. 1036 Hillside.

FURNISHED HOUSEKEEPING ROOM and bedroom, $5 month; close in. E3062. 11965-2-17

HOUSEKEEPING SLEEPING ROOMS—Modern, $2.50, $3.00 a week. Yale Rooms, 711 Johnson St. Phone G0029. 11642-26-25

$9.50 MONTHLY, BRIGHTLY FURnished housekeeping-room, suitable for single tenant. Central location and every convenience. Call 737 Vancouver St., or phone G1073. tf

1222 YATES—COMFORTABLE HOUSEkeeping rooms, from $2.50 up per week. 11640-26-25

DAILY TIMES CLASSIFIED ADS BRING results quick! If you have something you want to sell tell people about it with a Times Classified Ad. Call Classified Ad Dept., E4175. The Daily Times. 000-6-48

40 ROOM AND BOARD

ABERDEEN, 941 McCLURE—H. AND C. water in rooms; excellent board. G0111.

COMFORTABLY FURNISHED ROOMS, With or without board. Close in. Moderate. G3767.

COMFORTABLE ROOMS, BOARD IF DEsired; moderate terms; close in. Phone G7858. tf

41 FURNISHED HOUSES

FURNISHED COTTAGE, CLOSE IN; reasonable rent. E9856. 11939-2-18

42 UNFURNISHED SUITES AND ROOMS

TO RENT—FOUR-ROOM FLAT, BOYD St., near Dallas, $18. Apply corner Boyd and Dallas. xxx-tf

3 AND 4-ROOM APARTMENTS—HEAT, water; pleasant location; close in. 2312 Wark. E4416. 11411-26-23

43 UNFURNISHED HOUSES

TO LET—BUNGALOW, FIVE ROOMS; within five minutes walk of City Hall. Phone G1037. 11953-1-17

44 STORES, OFFICES, WAREHOUSES

MEAT MARKET LOCATION AVAILable; twenty years' continuous occupancy. Rental $26.00. Apply the Royal Trust Co. Phones E4126 or E9012. 11699-tf

46a SUMMER RESORTS

CORDOVA BAY

McMORRAN'S PAVILION — RIGHT-ON-the-Beach; modern, stucco camp; teas, lunches; boating. Colquitz 97RO.

SALTAIR
3 Miles South of Ladysmith

SEAVIEW AUTO COURT—LIGHT, water; boats. Gill, R.R.2, Ladysmith. Phone 96W

CRAIG'S CROSSING

THE RETREAT, CRAIG'S CROSSING, V.I. Warm, safe bathing; home cooking; beautiful garden; modern sanitation; no mosquitoes. $3 day, $17.50 wk. Strowlger. Parksville 13Y.

PARKSVILLE

PARKSVILLE BEACH TOURIST CAMP—Cosy, furnished cottages, cabins; good, safe, sandy beach; central. Mrs. N. K. Harrison.

SANDY BEACH; FURNISHED COTtages; light, water; boats, fishing, tennis. E. Gill. 11834-26-39

"STELLA MARIS" BY-THE-SEA — FURnished cottages, by week or month; safe, sandy beach; flush toilets; pleasant surroundings. Capt. J. Cox. Parksville 28R.

46b SUMMER COTTAGES

FURNISHED COTTAGE AT BRENTwood Bay; three rooms and large veranda; to rent by the week for July. Phone G3327.

TO RENT—FIVE-ROOM SUMMER COTtage at Glen Lake. Telephone E8801. xx-tf

Real Estate

49 HOUSES FOR SALE

FOR SALE OR RENT—REDECORATED inside and out, six-room bungalow in good district, $2,500, like rent, $30 per month including interest. Phone E8139.

IDEALLY SITUATED NEW WATERfront home with 1¾ acres land for sale. Good beach and lovely outlook; 30 miles north of Victoria. All city conveniences. Rutt, Cobble Hill, B.C. 11847-tf

NEW STUCCO BUNGALOW—FULLY modern; garage; over two acres land, fenced. $4,000; terms; discount for cash. A beautiful home near Victoria. Deal with owner. H. D. Ward, R.R. 4, Victoria. 872-3-19

NICE BUNGALOW OF FIVE ROOMS—Near sea, park and city. Bargain for cash. G1570. 863-3-19

EAST SAANICH ROAD

Just beyond Elk Lake. Five acres, nicely treed, some good soil, lovely views; ideal country home site. Price, only $600

NORTH QUADRA DISTRICT—New stucco bungalow; modern in every respect; five rooms, tile sink, etc. Pretty lot with ready-made garden. Priced at $2850

OAK BAY, near Monterey School—Large semi-bungalow, seven rooms, four bedrooms (two downstairs with bathroom), new furnace. Bargain at $2500

THE B.C. LAND AND INVESTMENT AGENCY LTD.
922 Government St. Phones G4115-E2548

SHAWNIGAN LAKE SUMMER HOME

with two acres, near end of West Arm. Large living-room with fireplaces, bedroom, three-piece bathroom and well-equipped kitchen. Guest house, accomodating three; servant's quarters at rear of two-car garage; running water from concrete tank filled by gasoline engine and pump. Boathouse contains 18-foot launch, complete with outboard motor, also new 14-foot clinker-built rowboat. Purchaser would need only bedding, linen and cutlery, as everything else is included with the property.

Only a short drive from stores, train and Forest Inn. The place would be especially appreciated by the children and the older folk. Best spot for fishing or hunting.

THE ROYAL TRUST CO.
Real Estate Department
1202 Government St. Phone E4126 or E3130

51 PROPERTY FOR SALE

UP-ISLAND—SEVERAL NICE PROPERties, at and near Mill Bay. Apply Millstream Store, Mill Bay. 11886-6-17

56 MONEY TO LOAN

A MORTGAGE LOAN CAN BE ARranged by us in sums ranging from $250 to $2,000. P. R. Brown & Sons Ltd., 1112 Broad St.

. . . aware of it or not, reads the classified ads. That's because classified ads are news! Can you imagine your paper without any? Think of what you'd miss! Think of the time, to say nothing of the money you'd have to spend to find out where to get a used refrigerator, or car, or, yes! even the food for the evening meal. Watch The Times for good buys . . . and use The Times Classified Ads.

ATTRACTIVE CITY HOME

In spotless condition, with beautiful oak floors in hall, large living-room and dining-room. Three bedrooms upstairs (two with fireplaces) and small extra room. Hot water heating, and automatic gas water-heater. Also a well-kept garden and garage. This is located in a very nice district and offers exceptional value at $3,500

P. R. BROWN & SONS LTD.
1112 Broad Street Phone G 7171

51 ACRES
(More or Less)
Sooke Harbor Waterfrontage
Only $500

Why not build a "shack" near the sea and enjoy the summer months?

SWINERTON & CO. LTD.
620 BROUGHTON STREET

TEN-MILE POINT

We have an exquisite 4-ROOM SUITE which we have furnished for you, including a charming 24-ft. square living-room. We also have a half acre of rock gardens, shrubberies and lawns. The suite and grounds command a perfect view of Cadboro Bay. May we interest you in renting or leasing this suite? PHONE G 4337.

Specials!

1936 PLYMOUTH SEDAN Only $1,025
1933 CHRYSLER SEDAN—In A1 condition; new tires $990
1933 DODGE SEDAN—In first-class shape; new tires $750
1935 FORD V8 COUPE—Like new, a bargain for $750

Revercomb Motors
925 YATES ST. G 6421

SHERIFF'S SALE
REAL ESTATE

UNDER and by virtue of an order issued out of the Supreme Court of British Columbia dated June 18, 1936, and made by the Honorable Mr. Justice D. Murphy, in an action wherein Oswald Henry Dorman is plaintiff, and Pioneer Sand & Gravel Company Limited; Jennie Johnston and Agnes Ardieg Johnston, executrices of John Hugh Johnston, deceased; Duncan Douglas McTavish, executor of Dennis R. Harris, deceased; and William L. Sea are defendants, I will offer for sale at public auction at my office, Court-house, Victoria, B.C., on Wednesday, July 22, 1936, at the hour of 11 o'clock a.m., the following described lands:—

(1.) Part of Section Fifty-six (56), Esquimalt District: Commencing at the intersection of the easterly boundary of the Metchosin Road with the westerly boundary of the said section; thence northerly along the westerly boundary of the said section to the north-west corner of the said section; thence south-easterly at an angle of sixty-four degrees forty-three minutes (64° 34') twenty-six chains and sixty-four links (26.64 chains), more or less, to high-water mark of Royal Bay; thence southerly along said high-water mark to the south boundary of the said section; thence westerly along the south boundary of said section to the easterly boundary of the Metchosin Road; and thence northerly along the easterly boundary of the Metchosin Road to the point of commencement; containing twenty-six and thirty-five hundredths (26.35) acres, more or less, as shown outlined in red in explanatory plan deposited under No. 522581, to which parcel of land the Registrar has assigned "A" as a distinguishing letter, for which Indefeasible Certificate of Title No. 522581 has been issued to the above-named defendant, Pioneer Sand and Gravel Company Limited.

Amount of plaintiff's judgments now amounting to $7,638.21.

Registered owner: Pioneer Sand & Gravel Company Limited, Indefeasible Title 522581.

Registered charges: 50671-G. Agreement as to right-of-way as to part (0.32 of an acre, more or less), dated 24.8.23, in favor of The Esquimalt Water Works Company from Pioneer Sand & Gravel Company Limited; application received 29.8.23 at 3 p.m.

80682-G. Easement for water-pipe over part 10 feet wide, inter alia, as shown in red on Plan 92 R.W., under deed dated 8.11.33, in favor of The Corporation of the City of Victoria from Pioneer Sand & Gravel Company Limited; application received, 17.1.34 at 2.50 p.m.

Applications for registration: None.

Receiving order or authorized assignment under the "Bankruptcy Act": None.

Assignment for benefit of creditors: None.

Judgments: No. 7192, against Pioneer Sand & Gravel Company Limited, for $6,062.74 debt and $486.17 debt, together with costs taxed and allowed at $135.80, in favor of Oswald Henry Dorman; registered, 25.4.36 at 10.57 a.m.

No. 7202, against Pioneer Sand & Gravel Company Limited, for $1,035 debt, together with costs taxed and allowed at $54.30, in favor of Oswald Henry Dorman; registered, 9.6.36 at 11.40 a.m.

Mechanics' liens: None.

(2.) All that part of Section Thirty-six (36), Esquimalt District, lying east of Metchosin Road, except that part thereof subdivided by plan 1657, containing, exclusive of said plan, two and six-tenths (2.6) acres, more or less; and all of that part of Section Thirty-seven (37), Esquimalt District, lying east of Metchosin Road, containing five (5 acres), more or less, for which Indefeasible Certificate of Title No. 63720i has been issued in the name of the above-named defendant, Pioneer Sand & Gravel Company Limited.

Registered owner: Pioneer Sand and Gravel Company Limited, Indefeasible Title 63720i.

Registered charges: 50670-G. Right-of-way over part, inter alia, under deed dated 24.8.23, in favor of The Esquimalt Water Works Company from Dennis R. Harris; application received, 29.8.23 at 3 p.m.

80682-G. Easement for water-pipe over part 10 feet wide, inter alia, as shown in red on Plan 92 R.W., under deed dated 8.11.33, in favor of The Corporation of the City of Victoria from Pioneer Sand & Gravel Company Limited; application received, 17.1.34 at 2.50 p.m.

Applications for registration: None.

Receiving order or authorized assignment under the "Bankruptcy Act": None.

Assignment for benefit of creditors: None.

Judgments: 7192, against Pioneer Sand & Gravel Company Limited, for $6,062.74 debt and $486.17 debt, together with costs taxed and allowed at $135.80, in favor of Oswald Henry Dorman; registered, 25.4.36 at 10.57 a.m.

7202, against Pioneer Sand & Gravel Company Limited, for $1,035 debt, together with costs taxed and allowed at $54.30, in favor of Oswald Henry Dorman; registered, 9.6.36 at 11.40 a.m.

Mechanics' liens: None.

NOTE.—The properties will be offered for sale subject to arrears of taxes.

Terms of sale: Cash.

H. W. GOGGIN,
Sheriff, County of Victoria.
Sheriff's Office,
Victoria, B.C., June 19, 1936.

SURVEYS SHOW THAT WOMEN WHO shop The Times Classified first, save more! Are you saving as much as you possibly can? A month of shopping with The Times Classified will open your eyes!

Maynard & Sons
AUCTIONEERS

AUCTION SALE
TOMORROW, 1.30
At Our Salesroom, 731-733 Johnson St.

Furniture and Effects

Including, in part: A very fine Mahogany Glass-door Bookcase, Ladies' Writing Desks, Sanitary Couches and Davenports, Reed Couches, almost new Eastman Model 40 Moving Picture Projector for home use, Stamp Collection, 3-piece Sunroom Suite, Upholstered Chairs, small Chesterfield, nice Carpets, M.O. Dining-room Suite, Walnut Extension Table, Glass-door China Cabinet, Simmons and other nice Beds complete, Dressers, Wardrobes, Drop-leaf Tables, Bedroom Chairs and Tables, White Enamel-front Ranges, Cook Stoves, large assortment of Kitchenware, Dishes and Glassware, Ornaments, Twin-cylinder Evenrude Engine, 4-cy. Marine Engine, Garden Roller, another All-white Servel Electric Refrigerator, 3 very good Ice Refrigerators, Garden Hose, Lawn-Mowers, Garden Tools, almost new Electric Rangette, etc.

And Our Morning Sale at 10.30 will include 12-foot Rowboat, 16-foot Clinker-built Rowboat, Beach Boat and large assortment of Fresh Vegetables, Poultry, etc.

MAYNARD & SONS
Auctioneers G 5921

In the Matter of the Municipal Act and In the Matter of the Municipality of Saanich

PUBLIC NOTICE is hereby given that a Public Sitting will be held at the Court House, Victoria, B.C., on Monday, the 3rd day of August, 1936, at the hour of 10.30 o'clock in the forenoon, for the purpose of holding an inquiry into a certain prosecution of one William David Smith, held in the Saanich Police Court on the 11th day of June, 1936, and as to whether the said Prosecution was conducted in good faith and in due propriety by those concerned.

Dated at the City of Victoria, B.C., this 20th day of July, 1936.

A. M. HARPER,
Commissioner.

IF YOU HAD SOMETHING TO SELL and were able to call up thousands of people and tell each and every one about it your chances of making a sale would be pretty good, wouldn't they? But you can't go to the trouble and expense of contacting these people on the telephone to-person with a Times Classified Ad!

Your vacation will be perfect, too, if you phone E 7522 and let us arrange to send your "home" copy of The Times to you at your camp or holiday resort.

PRAISES EARLY RAILROAD MEN

S. J. Hungerford of Canadian National Is Speaker at Centenary Affair

St. Johns, Que., July 21.—In an address here yesterday as guest speaker at the centenary celebrations of Canada's first railway, which operated one hundred years ago between this point and La Prairie, a distance of sixteen miles, S. J. Hungerford, president of the Canadian National Railway said that the operation of the first few miles of railway in Canada was only the opening chapter in a story of Empire development which has not yet ceased.

"This centenary is of personal as well as official interest," said Mr. Hungerford. "The first railway was located within a few miles of my birthplace in Missiquoi County. The railway was patronized by my grandfather on one of the early trips, if not the first one and well do I remember his description of the first ride and the benefits to the people of this and adjoining communities resulting from the construction of this first piece of railway line.

"All my life has been spent in Canada. I have seen great changes take place. For fifty years I have been directly associated with the building, equipping and operating of railways largely built to develop the unsettled, or partially-settled areas of our continent. I can say in all truth that what has been accomplished has transcended the vision of the pioneers. Even those early railway pioneers could hardly have forseen what a mighty instrument of national welfare the railway was to be in Canada.

"In these days of pessimism, it is well to dwell upon what has been accomplished; to measure our mistakes in the perspective of success and I say to you that the railway has been and is the mightiest single force in the welding together of Canada and in the preservation of it as a nation. Conditions are changing, it is true, but the railway is well able to meet the change, with change. The basic idea of the conception of the railway is as sound today and it was one hundred years ago.

"The instruments may be elaborated or changed. You have seen today the replica of the original "Dorchester" engine, and you have also seen the latest Canadian National locomotive of our streamlined 6400 series, inaugurating a new type of passenger locomotive. That the comparison is a symbol of what I have in mind, because fundamentally the Dorchester and the 6400 represent the adaption of the same idea to changing conditions.

"In this anniversary we pay tribute to the courage and vision of our forefathers. They did not fail nor falter under far greater difficulties than have our nation today. They had the courage to meet their problems and to plan the future with confidence. May those who succeed us be able to pay us the same tribute."

RICHMOND TAKES LACROSSE LEAD

Vancouver, July 21.—Richmond Farmers yesterday evening overcame a six-goal deficit in the final quarter and took over the lead of the Intercity Box Lacrosse League with a 16 to 15 victory over the cellar-dwelling Homes. Some 500 fans, the smallest crowd for some time, witnessed Richmond's feat.

The win put the Farmers two points ahead of the North Shore Indians.

Toronto, July 21.—Floyd S. Chalmers, editor of The Financial Post, was fined $100 and costs by Mr. Justice Charles McTague yesterday on an allegation of contempt of court. The action rose out of the publication in that journal of an article commenting on the arrest of I. W. C. Solloway on a charge of theft of money from Solloway, Mills and Co. Ltd., its customers and clients. The action against Chalmers was brought by counsel for Solloway.

Today's Crossword Puzzle

HORIZONTAL
1 Annette ——, famous swimming actress.
9 To accord.
12 Ganders.
13 To accumulate.
14 Weight allowance.
15 Visible Vapor.
18 To bark.
20 Pronoun.
21 Scolded.
22 Portuguese money.
23 And.
24 To contradict.
26 South Carolina.
27 Float.
28 Sound of surprise.
30 Hair ornament.
31 Bill of fare.
32 Fountain.
34 Half an em.
35 Ream.
37 Cabbage salad.
39 To exist.
40 Courtesy title.
42 Daubed.
46 Father.
47 Ozone.
49 Perfect pattern.
50 Sloths.
51 New.
53 Bays.
56 She is a native of ——.
57 She swims under ——.

VERTICAL
2 Heron.
3 To ogle.
4 To rent.
5 Corpse.
6 To feel displeasure.
7 Region.
8 Title.
9 To utter.
10 Consumer.
11 Islands.
14 She appeared in ——.
16 To attempt.
17 Preposition.
19 She is —— in films.
21 Happens.
24 Challenges.
25 Heavenly body.
27 Uncooked.
29 Female fowl.
33 Layer.
36 Cat's cry.
38 To marry.
39 To sew loosely.
41 Frees.
43 Pertaining to air.
44 Sun god.
45 Prophet.
46 To eat sparingly.
48 To soak flax.
50 Wing.
51 Mother.
52 Railroad.
54 Northwest.
55 Senior.

Answer to Previous Puzzle

Loretta Young To Star at Capitol

Screen entertainment filled with mystery, drama and romance that will appeal to young and old alike is found in "The Unguarded Hour," which will open at the Capitol Theatre tomorrow.

All the flavor that made the Ladislaus Fodor play a smashing hit is contained in the picture, which includes a cast of notables headed by Loretta Young and Franchot Tone.

Dealing with the adventures of a well-to-do young married couple, the husband of which is a brilliant attorney, the picture has the same flavor that made "The Thin Man" last season's most successful cinema.

The production, done in a lavish manner, concerns a prosecuting attorney who is famed for sending men to the gallows on the strength of circumstantial evidence. Through a strange series of happenings, he finds himself involved in a murder and is arrested on circumstantial evidence.

The thrilling finish climaxes itself in a tense courtroom scene that caused the audience to grip their chairs.

The second feature, "Little Miss Nobody," will feature the mischievous little Jon Withers in a new heart-warming role.

Rogers' Memorial Field Dedication

Seattle, July 21. — Will Rogers Memorial Field, where the humorist played his last polo game before he left on his fatal Alaska flight will be dedicated Sunday when the polo tournament opens between the Olympic Riding and Driving Club, Seattle, and the Spokane Polo Club.

Tommy Hitchcock, the world's only ten-goal player, will arrive from the east Sunday and will play three chukkers with each team.

Other games will be held July 28, 30 and August 1.

COLUMBIA THEATRE

Four unsolved murders prove unusually knotty problems for Edward Arnold, cast as an "ace" detective in Universal's weird and thrilling drama of murders during and after a gay Long Island party in Universal's "Remember Last Night?" at the Columbia Theatre. The film, in which are featured such players as Constance Cummings, Sally Eilers, Robert Young, Robert Armstrong, Reginald Denny, Gregory Ratoff, Monroe Owsley and Louise Henry, was produced by Carl Laemmle Jr., James Whale, noted for "Frankenstein" and "The Invisible Man," directed.

ATLAS THEATRE

Tom Keene, who deserted Hollywood a year ago, to get experience to qualify him to play the male lead in King Vidor's "Our Daily Bread," which United Artists brings to the Atlas Theatre today, sneezed toward the end of the first act of a play he was doing in the East recently. During the ensuing intermission, he received a telegram reading, "God bless you!" Evidently someone out front was accustomed to sending radio applause cards.

PLAZA THEATRE

Mae plays the part of the Frisco Doll, rushing off to the Klondike on big, burly Capt. Bull Brackett's (Victor McLaglen) boat to try to escape the 'Frisco police, who are anxiously searching for her. After a succession of alternately thrilling and hilarious experiences, during which she has assumed the name of "Sister Annie," a famous evangelist, she finds herself in love with the federal agent who has been sent out to bring her back to San Francisco to stand trial.

OAK BAY THEATRE

Tonight the Oak Bay Theatre is showing "The Scoundrel," which has been acclaimed one of the outstanding pictures of recent years.

Noel Coward in his screen dramatization is the typically suave, conscienceless philanderer who treats love and loyalty with contempt, and who can find no mercy for himself when the inevitable hour of retribution comes. Julia Haydon, the brilliant young dramatic star, ably portrays the role of the one girl who breaks down his indifference and contributes a leading personality in a dramatic climax.

SMART DRAMA AT DOMINION

"Absolute Quiet" With Lionel Atwill and Irene Hervey

All phases of screen entertainment were brought to the screen of the Dominion Theatre today with the showing of Metro-Goldwyn-Mayer's "Absolute Quiet."

Comedy, stark drama, breath-taking thrills and melodramatic action were deftly coupled together to make a most enjoyable picture.

The picture concerns the difficulties of a New York financier who is sent to his Montana ranch, under his doctor's orders, for "Absolute Quiet."

The financier, Lionel Atwill, takes his secretary, Irene Hervey, wife of one of his employees with him, under the guise that she will help him get well.

While at the ranch, two escaped desperadoes take over his household, which in no way helps him get absolute quiet.

Then he receives a call from the central airport to the effect that a transcontinental airliner is lost in the fog above his ranch, and they order him to turn on the lights at his adjoining airfield so that the plane can land.

Also being shown in the second feature on this programme is Mary Ellis, Metropolitan Opera prima donna in "Fatal Lady."

Where To Go Tonight
As Advertised

Atlas — Karen Morley in "Our Daily Bread."
Capitol—H. G. Wells' "Things to Come," starring Sir Cedric Hardwicke.
Columbia — "Remember Last Night," starring Edward Arnold.
Dominion—Lionel Atwill in "Absolute Quiet."
Oak Bay—"The Scoundrel," starring Noel Coward.
Plaza—Mae West in "Klondike Annie."
Crystal Garden—Swimming.

CAPITOL
TOMORROW
FOR THREE DAYS ONLY

LAUGHS CHASE THRILLS .. EVERY TICK OF THE CLOCK BRINGS MORE EXCITEMENT!
TWO GRAND STARS TOGETHER
AT 1.11, 3.50, 6.47, 9.35

These two who would gamble all for their love! .. Disregarding the consequences! .. Ignoring the scornful finger of scandal! .. Discarding the shackles of convention for this one flaming hour!

Franchot TONE
Loretta YOUNG
IN M-G-M'S
"The UNGUARDED HOUR"
With
LEWIS STONE
ROLAND YOUNG

ALSO ...
AT 11.57, 2.45, 5.33, 8.21
Give Your Heart a Thrill!
A LITTLE GIRL WITH HEART SO BIG, but she always did the wrong thing in the right place.
JANE WITHERS
IN
LITTLE MISS NOBODY
WITH
JANE DARWELL • RALPH MORGAN

DAILY 12-2 20¢

ENDS TODAY
H. G. WELLS' "THINGS TO COME"
Also
OUR GAND COMEDY
CARTOON IN COLOR

Coming Wed., July 29—On Our Stage!
OLSEN & JOHNSON
50 CRAZY PEOPLE—IN PERSON

OAK BAY
Victoria's Newest Theatre
TODAY AND WEDNESDAY
Two shows nightly, 7 and 9 p.m.
Matinees, Sat. and Wed., 2.15.
NOEL COWARD
England's most versatile actor in the role of a debonair man-about-town who made a career of love!
"The Scoundrel"
COMING
The Laugh of a Lifetime
"Ruggles of Red Gap"
With Charles Laughton, Zasu Pitts, Mary Boland, Charles Ruggles, and many others.
ADMISSION
15¢ and 25¢
Matinees—10¢ and 15¢
Ear Phones for Those of Impaired Hearing
Ask at the Box Office for special seat. No additional charge.

NIGHTS (except Saturdays and Holidays) 500 SEAT 30¢
PHONE G 6811

DOMINION
STARTS TODAY For 3 Days
A PLANE CRASH STARTS US OFF IN A FEVER OF EXCITEMENT! IT'S FUN TO BE THRILLED THIS WAY!

ABSOLUTE QUIET
with
LIONEL ATWILL • IRENE HERVEY
RAYMOND WALBURN • STUART ERWIN
ANN LORING • LOUIS HAYWARD
DAILY AT 12.16, 2.58, 5.40, 8.22
ALSO .... ENVIED ... ADORED BUT DENIED THE RIGHT TO LOVE!
MARY ELLIS in "FATAL LADY"
With
WALTER PIDGEON • JOHN HALLIDAY
DAILY AT 1.32, 4.14, 6.56, 9.38
PHONE E 6914 • 10¢ 12-1 • 15¢ 1-5 • 25¢ 5 On

• HERE FRIDAY •
A PICTURE ALL SHOULD SEE!
"AND SUDDEN DEATH"

ATLAS
TODAY AND WEDNESDAY ONLY

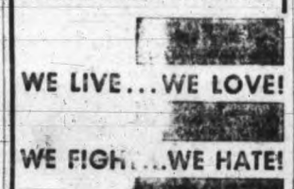

WE LIVE... WE LOVE!
WE FIGHT... WE HATE!

KING VIDOR'S
epic of a million hearts
ALSO
BENGAL LANCERS OF THE NAVY

PLUS—"LIVING JEWELS"—Novelty

PLAZA THEATRE

ALSO
S. S. VAN DINE'S
"Casino Murder Case"
With
PAUL LUKAS - ROSALIND RUSSELL
PRICES
12-2 10¢ 2-5 15¢ 5 On 25¢

MATS. 10¢ | Columbia TODAY, WED. | EVES. 15¢
EDWARD ARNOLD
SALLY EILERS • ROBT. YOUNG
in
"Remember Last Night"
From the Novel, "Hangover Murder," by Adam Hobhouse
— PLUS —
"FRISCO WATERFRONT"
With
BEN LYONS • ROD LA ROCQUE

Keep Out the Flies
HAVE YOUR SCREENS MADE AT
RED CROSS WORKSHOP

HOPE BRAND
Rubber Doormats
Made in Victoria by Blind Workers
ANY SIZE REQUIRED PHONE ORDERS G 2654

OUT OUR WAY
By WILLIAMS

UNDIVIDED ATTENTION.

Forward March To New Recovery Tops At Wall Street Today

Associated Press

New York, July 21.—Another forward push to new recovery heights was accomplished by today's market.

Despite profit-taking handicaps, selected rails, rubbers, mines, farm implements, motors and specialties held gains of fractions to three or more points. Utilities and steels were hesitant. The close was firm. Transfers were around 1,600,000 shares.

The list was at its best in the final half hour.

Economic news still provided the principal stimulant. Non-ferrous metal stocks responded to a lift in copper prices. Packard was one of the active performers for a small advance as the company reported six months' net equal to 24 cents a share compared with less than 2 cents in the same period last year.

Sears Roebuck revealed a gain of 32.5 per cent over 1935 in its latest sales period of June 19 to July 16, but the shares did little. Texas Corp. was without much life notwithstanding estimated six months' profits of $1.71 a share, against $1.72 for all of 1935.

J. I. Case spurted 8 points or so at its best.

Corn at Chicago jumped 2¾ to 4½ cents a bushel as rains ceased in the growing districts. Wheat was up ⅛ to ¾.

Bonds were irregular. Foreign currencies were steady.

(By H. A. Humber Ltd.)

Dow Jones averages closed today as follows:

Thirty Industrials—165.23, up 00.80.

Twenty Rails—53.44, up 00.43.

Twenty Utilities—35.22, off 00.01.

Forty Bonds—103.45, up 00.10.

The range of today's Dow Jones averages closed as follows:

INDUSTRIALS—

11.00—164.49, up 0.06.
12.00—164.50, up 0.07.
1.00—164.56, up 0.13.
2.00—164.77, up 0.34.

RAILS—

11.00—53.39, up 0.38.
12.00—53.34, up 0.33.
1.00—53.36, up 0.35.
2.00—53.28, up 0.27.

UTILITIES—

11.00—35.29, up 0.06.
12.00—35.26, up 0.03.
1.00—35.26, up 0.03.
2.00—35.24, up 0.01.

	High	Low	Close
Air Reduction	82	78	81
Allied Chemicals	20		20
Allis Chalmers	48	47-6	48
American Celanese	25-3	25-1	25-2
American Foreign Pow.	7-7	7-6	7-6
American Locomotive	27-3	27-2	27-2
American Radiator	22	21-6	22
American Rolling Mills	2-7		2-7
American Smelter	89-2	88-4	88-4
American Tel and Tel.	171-6	170-3	170-3
American Tobacco	102		102
American Waterworks	26	25-5	25-6
Anaconda Copper	40	39-5	39-7
Atchison Railway	84-4	83-4	84-1
Atlantic Refining	31-1	30-4	30-4
Auburn	30		30
B. and O. Railway	21-1	20-7	21
Baldwin Locomotive	3-5	3-4	3-5
Bendix Aviation	28-5		28-5
Bethlem Steel	54-4	53-1	54-4
Boeing	24-6	24-2	24-4
Borden	31-1	30-6	31-1
Borg Warner	79-6	79-2	79-2
Briggs	53-4	52-5	53-2
Cal. Pack	35		35
C.P.R.	13-2	13-1	13-2
Case (J.I.)	168	159-6	168
Caterpillar Tractor	76	75-3	76
Cerro de Pasco	55-6	54-4	55-2
C. and O. Railway	68-2	67-4	67-5
Chrysler	119-3	116-1	119-3
Columbia Gas	21-2	21	21-2
Commercial Solvent	15-2	15	15-1
Commonwealth and So.	3-5	3-4	3-5
Congoleum	35-4		35-4
Con. Gas	42-1	41-3	41-4
Cont. Can.	80-6		80-6
Cont. Oil	33-3	33	33-3
Curtiss Wright	7	6-6	7
Curtiss Wright A	18	17-7	18
Deere and Co.	75-4	74-4	75
Douglas Aircraft	70-3	69-2	69-4
Dupont	165	162-4	163-4
Eastman Kodak	174	173-4	173-4
Electric Auto Lite	39-3	36-5	39-3
Electric P. and L.	17-3	16-7	16-7
Fairbanks Morse	51-2	51	51
Freeport Texas	24-4		24-4
General Foods	40-6	40-2	40-6
General Electric	42-2	40-7	42-1
General Motors	71	69-2	71
Goodyear	25	24-4	24-6
Great Northern	39-7	39-4	39-4
Great West Sugar	35-6	35-4	35-4
Harvester	83-3	82	82-5
Howe Sound	51	50-1	50-4
Hudson Motors	17-2	17	17-2
Hupmobile Motors	2-1		2-1
International Nickel	51-5	51-2	51-4
Ind. Rayon	30-5	30-2	30-2
Int. Tel.	14	13-6	13-7
Ill. Central	23-7	23-5	23-7
Johns Manville	111-6	111-4	111-4
Kennecott Copper	44-6	44-1	44-1
Kresge	24-4	24-3	24-4
Lambert Co.	19-5		19-5
L. and M. Tobacco	109-6		109-6
Liquid Carbonic	37-6		37-6
Loew's	52	51-4	52
Lorillard	24-6	24-1	24-6
Mack Truck	34-4	34-2	34-4
Matheson Alkali	31		31
Mexican Seaboard	34-7	34-4	34-7
Monsanto Chemical	97	96	97
Montgomery Ward	44	43-3	43-5
Nash	17-1	16-5	17-1
National Biscuit	33-3		33-3
National Distilleries	26-6	26-2	26-6
National P. and L.	13-1	13	13
New York Central	40-2	39-6	40-2
North American Co.	34-3	34-1	34-2
North American Avia.	8-4		8-4
Northern Pacific	28-3	28	28
Ohio Oil	13-7	13-3	13-3
Owens Ill. Glass	159-6	159-4	159-6
Pacific Gas and Elec.	40-5	40-2	40-2
Packard	11-4	10-7	11-3
Pennsylvania Railway	37-3	37	37-3
People's Gas	47-2	46-7	47
Phillips Pete	46-5	46-2	46-2
Pullman	51-1	50-5	51-1
Pure Oil	21-2	21	21
Radio	12	11-6	11-7
Remington Rand	20-4	20	20
Republic Iron and Steel	21-4	21-1	21-2
Reynolds Tobacco	55-7	55-6	55-6
Schenley	39-4	39	39
Sears Roebuck	79-4	79-1	79-2
Shell Union	19-1	18-5	19-1
Socony Vacuum	14-4	14	14
Southern Pacific	39-3	38-3	39-2
Southern Railway	18-2		18-2
Sperry Corp.	21-3	21	21-1
Standard Brands	16-2	16	16-2
Standard Gas	8-2	8	8
Standard Oil Cal.	39-4		39-4
Standard Oil N.J.	64-7	64-4	64-5
Stewart Warner	20-2	19-5	20-2
St. Paul Railway	1-5		1-5
Studebaker	12	11	11-7
Texas Corp.	39-4	39	39-3
Texas Gulf	35-4	35	35-4
Timken	63-7	63-4	63-4
Trans-American	13-4		13-4
Underwood Elliott	82-4	82-3	82-3
Union Carbide	96	95-6	96
Union Pacific	137-2	136-2	137-2
United Airline	27-4	27	27
United Corp.	8		8
United Fruit	82	81-3	81-4
United Gas and Imp.	17-3	17-1	17-1
U.S. Cast Iron Pipe	48	47-6	48
U.S. Indus. Alcohol	35	34-7	34-7
U.S. Rubber	30-7	30	30-2
Do. pfd	76-7	75-4	75-4
U.S. Smelting	81	78-4	80-6
U.S. Steel	64	62-6	63-7
Warner Bros.	11-2	11-1	11-2
Westinghouse Airbrake	42-6	41-2	41-6
Westinghouse Electric	133-5	132-2	133-5
Western Union	90-4	89-4	90
White Motor	23-1	23	23-1
Woolworth	53-1	53	53

TODAY'S EXCHANGE

Exchange rates at 11 a.m. Pacific standard time today follow:

Pound sterling, New York, 5.02 13-16.

Canadian dollar, New York, .99 15-16.

Franc, New York, 6.62½.

Pound sterling, Montreal, 5.03⅛.

U.S. dollar, Montreal, 1.00 1-16.

Franc, Montreal, 6.63.

In gold—Pound 12s 2d, U.S. dollar 59.26 cents, Canadian dollar 59.21 cents.

At close—London, U.S. dollar 5.02⅞, French francs 75.90.

FORWARD TILT AT MONTREAL

Canadian Press

Montreal, July 21. — Prices tilted forward in an active session of today's stock market.

Smelters firmed a point to 56, while Nickel posted a minor gain. Noranda moved up ¼ to 62¾. Hollinger failed to appear despite declaration of a dividend.

Canada Cement preferred jumped about a point to a new high of 81½, while the common, both Steel of Canada issues and Gypsum Lime climbed fractionally.

Heavy profit-taking sent Canadian Car preferred down 1¼. Montreal Power, Shawinigan and Brazilian advanced slightly.

(By H. A. Humber Ltd.)

	Close
Agnew pfd.	105
A. P. Grain	3
Anglo Canadian	54½
Assd Brew	9½
Bathurst	13½
Bawlf. Grain	2
Bell	146
Brazil	12⅝
B.C. Power	30
Bruck Silk	8⅝
Bldg. Products	40
Cement	6⅝
Do., pfd.	81
Can. Nor. Power	24½
Can. S.S.	2
Do., pfd.	7
Can. Car	7⅝
Do., prd.	18
Celanese	28
Do., pfd.	119⅝
Can. Cottons	51
Hydro pfd.	33½
Alcohol	6⅝
Do., B.	8½
C. P. R.	13⅛
Cockshutt	6
Smelters	56
Seagrams	22
Dom. Bridge	39⅝
Dom. Coal	5⅛
Do., pfd.	16
Dom. Glass	109
Textiles	66
Dryden	6
English Elec.	19½
Famous Players	18
Foundation	15⅝
Steel Wares	4
Goodyear prd.	57⅝
Gypsums	7⅝
Ham Bridge	5½
Hollinger	15⅛
Howard Smith	13
Do., pfd.	95
Imp. Tobacco	14
Nickel	51½
Intl. Power	5
Do., pfd.	93
Lakewoods	24½
Massey	4⅝
McColl	14⅝
Montreal Cotton pfd.	95
Montreal Power	30½
Natl. Brew	45
Niagara Wire New	29⅝
Noranda	63
Ott. Power	97½
Power Corp.	13½
Quebec Power	16
Regent	6¼
Do., pfd.	17⅝
Stl. Corp.	2⅝
Do., prd. A	13
Stl. Paper pfd.	34⅝
Shaw	19⅝
Southern Can. Power	11⅝
Steel	67
Do. pfd.	60½
Twincity	10
Winnipeg Electric	3
Power debs.	50⅝
BANKS	
Canada	57⅝
Montreal	192
Nova Scotia	283
Royal	169
CURBS	
Abitibi	2
Asbestos	35⅝
Nath B.	4
Beau	3
Brewing Corp	2¼
Do., pfd.	15
Baoil	25
B.C. Packers	8½
Vinegars	20½
Vickers	3½
Cons. Bakeries	17½
Cons. Paper	4⅝
Dom Engrg.	33¼
Imp. Oil	21
Walkers	33⅝
Do., pfd.	18

NEW YORK CURB

(By H. A. Humber Ltd.)

	Close
American Cyanide B	35
American Gas Electric	44½
American Super Power	2⅝
Associated Gas and Electric	1⅝
Brazilian Traction	12½
Cities Service	4⅝
Electric Bond and Share	24¼
Ford A	20
Ford, England	7⅝
Hudson Bay	25⅜
Humble Oil	66⅝
Inter. Petroleum	20⅝
Imperial Oil	35⅝
Newmont	89½
Pioneer Gold	8½
Standard Oil, Kentucky	18⅝
American Aluminum	136½
United Gas	7⅞
United P. and L. A	8½
Niagara Hudson Power	15⅞
Distillers, England	25½
Gulf Oil	86
Atlas Corp.	13¼
Canadian Marconi	1⅝
Fisk Rubber	6⅞
Creo. Petroleum	23½
Cord Corp.	4⅝
Lake Shore Mines	58⅝
Teck Hughes	6⅝
Hecla	12
Wright Hargreaves	8¼
Sunshine Mining	14½
Premier Gold	2⅝

BAR GOLD

London, July 21.—Bar gold advanced 2d to 138s 9d. (Sterling price equivalent to $34.88.)

Montreal, July 21.—Bar gold in London up 2 cents at $34.91 an ounce in Canadian funds; 138s 9d in British funds. The fixed $35 Washington price amounted to $25.02 in Canadian.

GAINS RULE AT TORONTO

Canadian Press

Toronto, July 21.—Heavy Profit-taking rocked the Toronto mining share market today and many leaders slipped, but general tone was firm and gains predominated at the close.

Pickle Crow at 6.85 was up 55c after reaching a high of 7.10. Central Patricia gained 20 to 4.60 after touching 4.75.

Read Authier and O'Brien suffered from realizing and lost around 15 to finish at 4.00 and 4.40, respectively.

Harker, Lake Maron and Manitoba and Eastern were a little better, and Central Manitoba, Afton and Lamaque Contact eased a bit in good action.

(By J. W. Jones Ltd.)

	Close
Alexandria	2½
Anglo Huronian	600
Bagamac Rouyn	8
Barry Hollinger	4⅝
Base Metals	20
Bear Exp.	60
Big Missouri	59
Bobjo	26
Bralorne	760
Buffalo Ankorite	365
C. and E.	152
Canadian Malartic	119
Cariboo Gold	175
Castle Tretheway	135
Central Manitoba	48
Central Patricia	450
Chemical Research	106
Cons. Chibougamau Goldfield	200
Coniagas	350
Coniarum	213
Dome Mines	53⅝
Eldorado	89
Falconbridge	960
God's Lake	110
Granada	30
Green Stabell	50¼
Grull Whiskne	8
Gunnar Gold	107
Hardrock	295
Hollinger	1525
Howey Gold	84
Hudson Bay	25⅝
J. M. Consolidated	61
Kirkland Lake	63
Lake Shore	5875
Little Long Lac	595
Macassa	460
McIntyre	4125
McKenzie Red Lake	210
McLeod Cockshutt	390
McVittie Graham	19⅝
McWatters Gold	141
Minto	68
Mining Corp	138
Morris Kirkland	58
Nipissing	260
Noranda	6275
O'Brien	440
Pamour Porcupine	465
Paymaster	105
Perron	125
Pickle Crow	685
Pioneer Gold	820
Premier Gold	246
Prospectors Airways	230
Read Authier	395
Reno Gold	126
Royalite	3000
San Antonio	230
Sherritt Gordon	133
Siscoe	395
St. Anthony	26
Stadacona	46
Sudbury Basin	450
Sullivan	168
Sylvanite	320
Teck Hughes	640
Towagamac	41
Ventures	223
Waite Amulet	125
Wayside	10½
Wright Hargreaves	830
Ymir Yankee Girl	41

Wheat Prices On Winnipeg Market Off Fractionally

Canadian Press

Winnipeg, July 21.—Wheat futures prices lost ground in quiet trading on the Winnipeg grain exchange today as local selling appeared to wipe out early fractional gains and start a decline.

Values closed ½ to ⅝ cent lower with July at 93½, October at 92⅞, and December, at 92¼ to 92⅜ cents a bushel.

Earlier prices had advanced fractionally on outside support and the minor export business, placed at 250,000 bushels, had provided sufficient support.

Prices fell, however, on the appearance of local selling.

Pressure in the last hour originated from longs, who liquidated their wheat holdings on the possibility of a break in the weather. Stop-loss selling appeared on the decline.

United States markets weakened, and during the last hour Chicago was unchanged to ⅛ cent lower and Minneapolis ½ to ¼ cent lower.

There was little feature in the cash wheat market.

(By H. A. Humber Ltd.)

	P. Clo.	Open	High	Low	Close
Wheat—					
Dec.	92-7	93	93-2	91-5	92-3
July	94	94-4	94-4	92-7	93-4
Oct.	93-4	93-4	94	92-2	92-7
Oats—					
Dec.	39-1	39-3	39-6	38-6	38-7
July	41-5	41	42	41	41-2
Oct.	40-7	41-1	41-2	40-1	40-3
Rye—					
Dec.	58-5	58	59-1	57	57-4
July	57-4	58	57	56-4	56
Oct.	57-7	58-3	58-3	56-6	56-7
Barley—					
Dec.	48-2	48-4	48-2	47-2	47
July	52	52-5	52-5	50	50-7
Oct.	49-1	49-4	49-4	47	48-1

Cash Grain Close

Wheat—1 hard, 94½; 1 northern, 93½; 2, 92½; 3, 89; 4, 83⅞; 5, 77⅜; 6, 75⅜; feed, 59⅞; track, 93½. Amber Durum—1, 97⅝; 2, 90⅞; 3, 88⅞; 4, 85⅞; track, 97⅝. Arw—1, 82⅞; 2, 82⅞; 3, 77⅞. Garnet—1, 88½; 2, 87½.

Oats—2 cw., 42¼; 3, 38¼; ex. 1 feed, 38¼; 1 feed, 36¼; 2, 34⅝; 3, 30⅞; track, 41⅛.

Barley—2 row, 57⅞; 6, 65⅞; 3 cw., 50⅞; 4, 45⅞; 5, 44½; 6, 41½; track, 50⅞.

Rye—1 cw., 56½; 2, 56½; 3, 54; rej. 2, 50; 4 cw., 50; track, 56½.

Flax—1 nwc., 164¼; 2 cw., 160¼; 3, 149¼; 4, 146¼, track, 164¼.

INDEMNITIES FOR THURSDAY

(By H. A. Humber Ltd.)

Winnipeg	Bid	Offer
Wheat—		
December	91	94-7
October	91-4	94-4
Oats—		
December	38-2	49-4
Rye—		
December	56-2	59
October	55-5	58-4
Barley—		
October	47-2	49
Chicago		
Wheat—	Bid	Offer
December	102-6	107-2
September	101-4	105-7
Corn—		
December	78	85-5
September	85	92-6

Associated Press

Chicago, July 21.—Corn became the grain market leader today, and soared in some cases to 4c a bushel overnight gain, the extreme permissible limit.

A flurry on the part of previous speculative sellers of July corn was an outstanding feature, because of comparatively small supplies on hand and as a result of a renewal of unfavorable weather prospects. Iowa dispatches said the corn crop outlook was only about 50 per cent of what it was before damage was done by severe heat and drought.

Corn closed buoyant, 2¾ to 4⅛ above yesterday's finish, July 91⅝, September 88⅝ to 88⅞, December 81½ to 81⅝; wheat, ⅛ to ¾ up, September 1.03⅛ to 1.03⅝, December 1.04¼ to 1.04½; oats unchanged to ½ higher, and provisions unchanged to [illegible] of 15c.

(By H. A. Humber Ltd.)

	P. Clo.	Open	High	Low	Close
Wheat—					
Dec.	104	104-6	105-1	103-5	104-2
July	103-6	105	105	103-6	104-4
Sept.	103-3	103-7	104-1	102-6	103-3
Corn—					
Dec.	78-6	79-4	81-5	78-4	81-5
July	87-5	87-6	91-5	87-6	91-5
Sept.	85	84-7	88-7	84-5	88-7
Oats—					
Dec.	38-3	38-4	39-1	38-3	38-6
July	36	36-2	36-2	36	36
Sept.	37	37-1	37-6	36-7	37-2
Rye—					
Dec.	..	72	72-2	71-3	71-6
July	..				71
Sept.	..	70-6	71	70-2	70-6

VANCOUVER WHEAT

Vancouver, July 21.—Vancouver wheat cash prices:

	Straight	Tough
No. 1 hard	91¼	89⅞
No. 1 northern	80⅝	88⅛
No. 2 northern	89¼	87⅛
No. 3 northern	86⅝	83⅞
No. 4 northern	83¼	80⅜
No. 5 wheat	73¼	70⅝
No. 6 wheat	65¼	62⅝
Feed	61⅝	..

Track, 90⅞.

CALGARY LIVESTOCK

Calgary, July 21 (Canadian Press).—Receipts Monday: Cattle 391, calves 51, hogs 183, sheep 45. Tuesday to noon: Cattle 299, calves 51, hogs 17, sheep 77.

Cattle trade slow; choice dry fed steers $4.50 to $5, good $4, good heifers $3.25 to $3.50, good veal calves $3.25 to $3.50.

Hogs steady; selects $9, bacons $8.50, butchers $8.

INDUSTRIALS CLOSE HIGHER

Canadian Press

Toronto, July 21. — Industrial share prices were better in the late trading on the Toronto Stock Exchange today after a weak morning.

Consolidated Smelters added 1¾ to sell at 56. International Nickel, Brazilian Traction and C.P.R. were ⅛ higher, while Ford A lost ⅜ to ¾.

Leading oils were active but generally unchanged, although Imperial eased a little and Pantepec dropped ¼ to 5⅜.

(By A. E. Ames & Co.)

	Bid	Asked
Bell Telephone	145	147
Brazilian T. L. and P.	12½	12¾
B.A. Oil	25	25¼
B.C. Power A	30	
Canada Cement	6½	6¾
Do. pfd	81	82
Canadian Pacific	13	13¼
Consolidated M. and S.	56	56¼
Ford A	20	20¼
Gypsum, Lime and Alab.	7⅝	7¾
Imperial Oil	20⅞	21
Imperial Tobacco	13⅞	14
Inter. Petroleum	35⅝	35⅞
McColl Frontenac	14½	14⅝
Do. pfd	102⅝	103
Montreal Power com	30½	31
Shawinigan W. and P.	19½	20
Bank of Montreal	190	193
Royal Bank	168½	183

MINOR CHANGES IN CURRENCIES

Canadian Press

New York, July 21.—Fluctuations were narrow today on the foreign exchange market.

The Canadian dollar and the French franc stationary at 99 15-16 cents and 6.62½ cents, respectively. The pound sterling lost 1-16 cents to $5.02 13-16.

LIVERPOOL

Liverpool, July 21.—Today's per bushel wheat quotations, c.i.f. Liverpool, in Canadian funds at current sterling exchange rate of $5.03 as supplied by Broomhall. Shipment July:

	Today	Yest.
No. 1 Man. nor., Vancouver	108⅞	107⅝
No. 2 Man. nor., Atlantic (old)	108⅝	108⅞
No. 2 Man. nor., Vancouver (new)	107⅝	105⅝
Hungarian (old-new) July-Aug.	94⅞	93⅝
Australian (August)	104⅛	..

Vancouver Market Trend Is Downward In Quiet Trading

Vancouver, July 21.—Contrary to the high prices for metal stocks with an active demand in Toronto, mining issues moved lower in the morning session of the Vancouver stock exchange today.

Trading was quiet and only 132,000 shares were traded.

The oils showed the largest loss on the session.

Royalite was not traded but closed with a bid price of $30, a drop of $1.50. C. & E. held unchanged at $1.50. Highwood Sarcee lost one cent at 26¼ cents and Amalgamated brought 13 cents.

Minto was a leader in the mining section and was the most active of the whole board, trading 16,500 shares and dropping two cents to close with sales at 67 cents.

Pioneer was stronger and moved against the trend of the market to close 10 cents higher at $8.40.

Island Mountain and Hedley Amalgamated held unchanged at $1.55 and 17½ cents respectively. Vidette dropped four cents at $1.23, Reno was off one at $1.28, Premier was unchanged at $2.48 and Bralorne was quoted at $7.65 and $7.80.

(By J. W. Jones Ltd.)
(Noon Close)

	Bid	Asked
B.C. Nickel	35½	36
Big Missouri	60	62
Beaver Silver	2	2¼
Bralorne	765	780
Bridge River Con.	6½	6¾
B.R.X.	15	16
Canadian Rand	10½	12
Cariboo Gold	175	180
Congress	14	15
Cotton Belt	..	2⅛
Dictator	2½	2¾
Dentonia	18	21
Fairview Amal.	4¼	4¾
Fawn	..	60
Federal	6¼	6¾
Golconda	9	10
Gold Belt	31	33
Gold Mount	12¼	12¾
Grange	2⅛	2¼
Grull Whiskne	9	10
Hedley Amal.	17¼	17¾
Hedley Sterling	..	3
Home Gold	3¾	4
Independence	½	..
Indian	..	2¾
Island Mount	153	155
Inter. Gold	7	9
Kootenay Belle	64	65
Kootenay Florence	½	¾
Mak Siccar	3½	4¼
McGillivray Creek	20	23
Meridian	7	8
Minto	66	67
Morning Star	2	2¼
National Silver	2¾	3
Nicola	16½	17
Noble Five	2½	3
Pend Oreille	75	85
Pilot Gold	6½	7
Pioneer Gold	825	850
Porter Idaho	4	4½
Premier Gold	248	250
Quesnelle Quartz	6¼	6½
Relief Arlington	28	31
Reno Gold	128	130
Reward	6	6½
Sally	5	..
Salmon Gold	..	10¾
Sheep Creek	68	72
Silvercrest	..	6
Snowflake	..	⅝
Taylor Bridge	..	8
United Empire	4	..
Vanalta	5½	..
Vidette	123	127
Waterloo	..	5
Viking	2⅛	2½
Waverley	⅞	1
Wayside	10	11
Wellington	7	8
Wesko	21	21½
Whitewater	3	3½
Ymir Yankee Girl	41	45
OILS—		
A.P. Con.	15	16½
Amalgamated	12½	13
Anaconda	5⅝	6¼
British Dominion	24	..
C. and E.	150	155
Calmont	13	..
Commonwealth	6½	8
Crow's Nest	13½	14
Dalhousie Oil	68	70
Freehold	7½	8½
Hargal	7	8½
Home Oil	103	106
Highwood Sarcee	26	27½
McDougall Segur	9⅜	10
McLeod	..	40
Madison	1⅝	2
Mar Jon	20	21½
Mill City	10	..
Mercury Oil	11½	12½
Merland	13	14
Model Oil	24	27
Nordon	..	16
Okalta com	17	19
Pacalta	6	6½
Ranchmen's	40	..
Royalite	300	3150
Wellington	7	8
Spooner	23	27
United Oil	6	..
Vulcan	46	47
MISCELLANEOUS—		
Capital Estates	750	800
Inter. Coal and Coke	1250	1300
Inter. Coa land Coke	20½	21

Vancouver, July 21.—Stock sales this forenoon on the Vancouver stock exchange were:

Listed Oils

A.P. Con.—2,250 at .16, 1,000 at .17.
Amalgamated—11,500 at .13, 1,000 at .13¼, 1,000 at .13⅜.
British Dominion—1,300 at .25.
C. and E.—1,000 at 1.50.
Home—300 at 1.05, 300 at 1.07.

Curb Oils

Anaconda—1,000 at .06¼.
Crow's Nest—1,000 at .13¼, 1,500 at .14, 1,500 at .14¼, 1,000 at .14½ (b-60).
Freehold—3,000 at .08½.
Highwood—1,400 at .26, 900 at .26½, 2,300 at .27 2,000 at .27½, 100 at .28.
Mar Jon—1,000 at .20½, 1,000 at .21.
Mill City—200 at .13.
Ranchmen's—100 at .41.
Vulcan—200 at .49.

Listed Mines

B.R.X.—1,000 at .15.
Cariboo—100 at 1.30.
Dentonia—1,500 at .19, 200 at .20.
Gold Belt—600 at .32.
Island Mount—200 at 1.55, 500 at 1.56.
Kootenay Belle—600 at .65.
Minto—4,200 at .66, 3,800 at .67, 4,200 at .68, 4,000 at .69, 300 at .70 (b-60).
National Silver—1,000 at .02½.
Pioneer—200 at 8.40, 30 at 8.45.
Premier—200 at 2.49, 100 at 2.50.
Quatsino—5,000 at 01¼.
Reno—400 at 1.28.
Vidette—200 at 1.23, 400 at 1.24, 200 at 1.25.
Wayside—1,000 at .10¼.

Curb Mines

B.C. Nickel—2,800 at .35½, 800 at .37, 1,500 at .38, 500 at .38 (b-60).
Canadian Rand—3,900 at .11.
Dictator—1,000 at .02½.
Federal—500 at .06⅛.
Fawn—1,000 at .60.
Gold Mount—500 at .13.
Grange—1,000 at .02, 5,000 at .02¼.
Grandboro—5,000 at .13½, 2,000 at .14, 2,000 at .15.
Hedley Amal.—1,000 at .17½.
Home—1,000 at .03¾.
Meridian—200 at .07, 2,000 at .08.
Nicola—5,200 at .16½, 1,000 at .16¾.
Noble Five—6,000 at .02¾.
Pend Oreille—100 at .82, 200 at .83.
Pilot—500 at .06¾.
Quesnelle Quartz—1,000 at .10.
Reliance—3,000 at .06¼.
Relief Arlington—500 at .31.
Reward—2,000 at .06.
Viking—6,000 at .02¼.
Waverley—2,000 at .00⅞.
Wesko—1,000 at .21.
Ymir Yankee Girl—1,500 at .41, 100 at .44, 300 at .45.

Industrials

Coast Breweries—50 at 12.50.
Coast Breweries Rights—25 at 7.75, 50 at 8.00.

Vancouver, July 21.—Stock sales yesterday afternoon on the Vancouver stock exchange were:

Listed Oils

Amalgamated—250 at .13, 500 at .14.
C. and E.—10 at 1.50, 500 at 1.52.
Commonwealth—500 at .07½.
Home—100 at 1.08.
McDougall Segur—500 at .10.
Model—200 at .24½.

Curb Oils

Anaconda—500 at .06½.
Crow's Nest—1,000 at .15, 1,000 at .15¼ (b-60).
Dalhousie—500 at .69.
Devenish—2,000 at .04.
Highwood Sarcee—2,000 at .28, 3,300 at .28½.
Madison—2,000 at .01¾.
Mar Jon—1,500 at .21.
Okalta—500 at .18½.
Royalite—4 at 30.00, 150 at 30.50, 10 at 31.00, 110 at 31.50.

Listed Mines

Bralorne—30 at 7.65, 100 at 7.75.
B.R.X.—500 at .15½, 2,000 at .16½.
Gold Belt—100 at .33.
Island Mount—100 at 1.55.
Kootenay Belle—800 at .65.
Minto—5,100 at .70, 1,500 at .75½, 1,600 at .71, 500 at .72.
Premier Gold—50 at 2.50.
Vidette—200 at 1.28, 1,000 at 1.30.

Curb Mines

Beaver Silver—4,000 at .02.
B.C. Nickel—700 at .37½, 700 at .38.
Canadian Rand—4,000 at .11.
Federal—1,000 at .06⅝.
Gold Mount—700 at .13½.
Grange—1,500 at .02.
Nicola—250 at .17.
Pilot—2,200 at .07, 200 at .07¼.
Quesnelle Quartz—300 at .08, 1,000 at .10.
Reliance—2,000 at .06½.
Reward—1,000 at .06¼, 500 at .06¼.
Waterloo—1,000 at .04½.
Wesko—500 at .21½.

U.S. TREASURY BONDS IMPROVE

Associated Press

New York, July 21.—A little further improvement in the United States government list distinguished the bond market today.

Foreign issues were mixed. Italians declined a little, while several of the South Americans moved up fractionally.

FOREIGN

(By Burns & Wainwright Ltd.)

	New York Bid	Asked
Australia 5% 1957	107.00	107.50
Belgium 6% 1955	105.50	106.00
Bogota 8% 1945	15.25	15.75
Denmark 5½% 1955	102.00	102.50
French 7½% 1941	163.75	164.25
German Gov't. 7% 1949	32.50	33.00
Italy 7% 1951	86.25	86.75
Japan 6½% 1954	99.25	99.75
Minas Geraes 6½% 1959	17.375	17.875
Norway 6% 1944	106.625	107.125
Queensland 6% 1947	110.75	111.25
Rome 6½% 1952	79.75	80.25

CORPORATION BONDS

(By Burns & Wainwright Ltd.)

	Bid	Asked
Public Utilities—		
B.C. Power 5½% 1960	106.25	107.75
B.C. Telephone 5% 1960	107.25	108.75
B.C. Electric 6% pfd.	109.75	111.75
B.C. Telephone 6% pfd	109.25	110.75
Beauharnois Power 5% 1973	34.50	36.50
Calgary Power 5% 1960	98.75	100.25
C.P.R. 5% 1954	107.75	108.625
C.N. Power 5% 1953	103.25	104.75
Gatineau Power A 6% 1941	94.75	96.25
Int. Hydro 6% 1944	48.50	50.00
Western Power 5% 1949	106.00	107.25
Industrials—		
Burns Bundles 5% 1958	79.25	81.25
Canada Steamships 6% 1941	54.75	56.25
Canada Cement 5½% 1947	105.75	107.25
General Steel Wares 6% 1952	102.50	103.50
Federal Grain 6% 1949	99.00	101.00
McColl Frontenac 6% 1949	104.50	106.75
Simpson's Ltd. 6% 1949	105.50	106.75

PROVINCIALS AND MUNICIPALS

(By Burns & Wainwright Ltd.)

	Bid	Asked
British Columbia 4% 1957	83.75	87.25
Do. 4½% 1969	88.00	90.50
Do. 5% 1953	92.75	94.75
Do. 5½% 1945	94.25	96.25
Do. 6% 1947	95.75	97.75
Manitoba 4% 1957	93.25	95.25
Do. 4½% 1951	97.00	100.00
Do. 5½% 1958	100.75	102.25
Do. 6% 1947	100.75	102.25
Ontario 4% 1966	106.75	108.75
Do. 4½% 1965	114.00	116.00
Quebec 4½% 1958	109.50	111.50
Do. 4½% 1953	111.75	113.75
Saskatchewan 4% 1954	76.75	80.25
Do. 4½% 1951	86.75	89.25
Do. 5% 1958	88.75	90.75
Do. 5½% 1952	91.50	93.50
Do. 6% 1952	92.50	95.00
Above quotations subject to confirmation		
Municipal—		
Esquimalt 5% 1963		84.00
Vancouver 5% 1969		86.50
G. Van. W. Dist. 4½% 1967	98.75	100.75
Edmonton 4½% 1961		70.25
Do. 7% 1941		94.00
Montreal 5% 1945	100.25	102.25
Quebec 5% 1953	103.50	106.50
Toronto Harbor 4½% 1953	108.00	111.00

DOMINION

(By A. E. Ames & Co. Ltd.)

	Bid	Asked
3% 1955	101.00	101⅝
5% 1936	101.00	101⅝
5½% 1937	106⅝	106.75
4½% 1940	110.75	111¼
5% 1941	114.75	115¼
5% 1943	115.75	116.25
4½% 1944	114⅛	114.50
4% 1945	109⅞	110.25
4½% 1946	114¼	114.50
3½% 1949	105.75	106.25
4% 1952	108⅞	109.25
4½% 1958	112⅝	112⅝
4½% 1959	112.50	112⅞
3¼% 1966	101⅜	101.75
G.T.P. 3% 1962	101.00	101.50
Do. 4% 1962	108.25	....
C.N.R. 3% 1944	104⅜	....
Do. 3% 1953	100.50	....
C.No.R. 3½% 1958	101.50	....
C.N.R. 4½% 1951	115.50	116.00
Do. 4¼% 1957	114.00	114.50
Do. 4¾% 1955	117.75	118⅜
Do. 5% 1954	117.75	118.50
Do. 5% 1969	112.00	118.50
Do. 5% 1969	120.00	....

Wheat Marketing Shows Decrease

Canadian Press

Ottawa, July 21.—Wheat marketings in the prairie provinces during the week ended July 10 amounted to 874,130 bushels, a decrease of 877,512 against the previous week, the Dominion Bureau of Statistics reported yesterday. In the corresponding week last year 2,977,982 bushels were marketed.

DIVIDEND DECLARED

Monarch Knitting preferred, a dividend of 1¾ per cent, payable October 1 to shareholders of record September 15. Ex-dividend September 14.

Hollinger Consolidated Gold Mines Limited, 1 per cent, payable August 11 to stockholders of record July 27.

WHEAT IN STORE

Ottawa, July 21 (Canadian Press)—A decline of more than 5,000,000 bushels was shown in Canadian wheat in store for the week ended July 17 against the previous week, and a drop of more than 63,000,000 compared with the corresponding week last year, the Dominion Bureau of Statistics reported today.

The visible supply was reported as 126,687,620 bushels against 131,849,066 the preceding week and 189,934,983 last year.

Canadian wheat in the United States totalled 17,620,461 bushels, compared with 16,715,511 the previous week, and 8,300,757 the corresponding week in 1935.

Wheat in transit on the lakes amounted to 776,236 bushels against 1,592,569 the previous week and 3,883,223 the corresponding week last year.

LONDON MARKET

London, July 21.—Industrial stocks were in good demand today and the market closed firm. Steel issues led the upturn with textiles, silks, mining shares and oils pushing ahead. Trans-Atlantics were also purchased in good volume, while Rio Tintos weakened on reports of labor troubles.

NEW YORK METALS

New York, July 21.—Copper, firmer. Electrolytic, spot and future, 9.50 to 9.75; export, 9.40 to 9.45.

Tin, barely steady; spot and nearby, 43.75 to 43.87; future, 42.87.

Lead, steady; spot, New York, 4.60 to 4.65; East St. Louis, 4.45.

Zinc, steadier; East St. Louis, spot and future, 4.80.

BAR SILVER

London, July 21.—Bar silver, 1/16 higher at 19 11/16d.

New York, July 21.—Bar silver, steady and unchanged at 44¾.

LONDON METALS

London, July 21.—Closing: Copper, standard, spot, £37 13s 9d; future, £37 18s 9d. Electrolytic, spot, bid, £41 17s 6d; asked, £42.

Tin, spot, £189 10s; future, £186.

Lead, spot and future, £16 10s.

Zinc, spot, £13 17s 6d; future, £14 3s 6d.

A. E. AMES & CO.
LIMITED
INVESTMENT SECURITIES
MONTREAL NEW YORK VANCOUVER TORONTO WINNIPEG LONDON, ENGLAND
301-315 Belmont House Telephones E 4171-2-3

NEW CONVERSION LOAN FOR
BRITISH COLUMBIA TELEPHONE CO. BONDS
Full Particulars Upon Application
BURNS & WAINWRIGHT LTD.
415-6-7 CENTRAL BUILDING PHONES G 8157-8

7% FIRST MORTGAGE LOANS
$1,000.00 on well-built seven-roomed house, overlooking seafront in a good district. Borrower is highly recommended. House is insured for $5,000.00.
$1,400.00—A bungalow now building in Saanich. It will be occupied by borrower, who owns a sound business in Victoria.
PEMBERTON & SON LTD.
625 Fort St. Phone G 8124

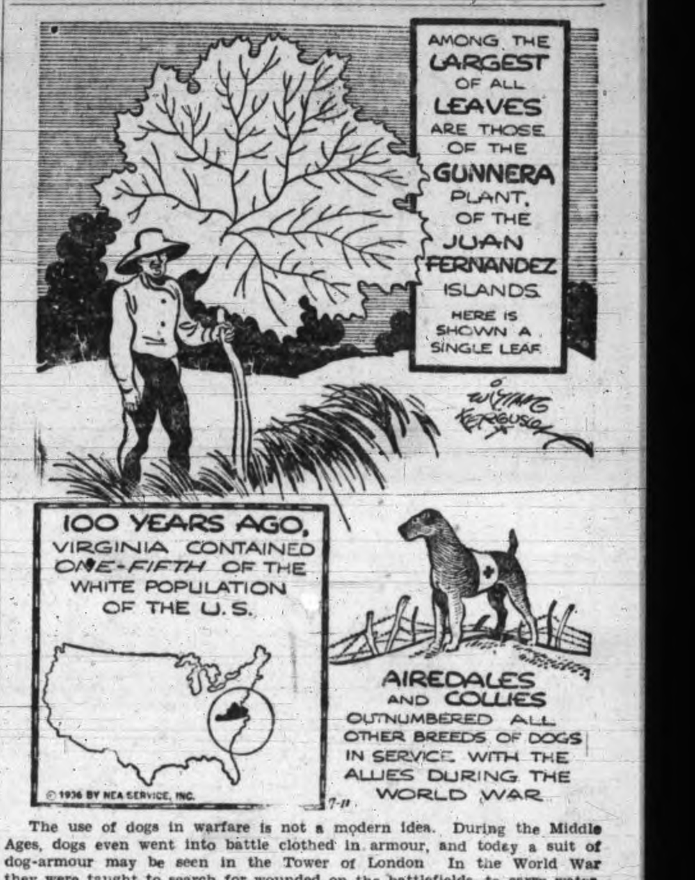

The use of dogs in warfare is not a modern idea. During the Middle Ages, dogs even went into battle clothed in armour, and today a suit of dog-armour may be seen in the Tower of London. In the World War they were taught to search for wounded on the battlefields, to carry water, bandages, and other first-aid equipment.

TO REPRESENT NEW ZEALAND

Canadian Press

Auckland, N.Z., July 21.—William Joseph Jordan, former London policeman, received an enthusiastic send-off today as he and his wife embarked for Great Britain, where he will become New Zealand's High Commissioner in London.

Mr. Jordan, M.P. for Manukau until recently, will succeed Sir James Parr, whose extended term of office will expire at the end of this year.

NEW SCRIP PLAN FOR ALBERTANS

Canadian Press

Fort Saskatchewan, Alta., July 21.—The Alberta Government is preparing a scheme under which provincial credit would be issued without stamps which, according to Premier Aberhart, would be a step toward establishment of Social Credit for Alberta.

In an address here last night, the Premier did not go into details of the proposed scheme. He said "a lot" had first to be done.

The government at present is preparing to issue about August 1 $250,000 worth of "prosperity certificates," in denominations of $1 and $5, to which 1 per cent stamps will be affixed weekly by users. By use of the certificates, the government hopes to accelerate the flow of credit throughout the province.

CROP DAMAGE IS REPORTED

Crop Damage

Ottawa, July 21.—Scattered showers in western Canada failed to halt the progressive deterioration of crop prospects due to drought and heat the Dominion Bureau of Statistics reported today in its ninth weekly crop report of the season. Crop damage was intensified and extended during the week and relief from showers was locally and generally slight. Drought and high temperatures persisted over the grain belt as a whole.

Fair prospects for a crop remain in the northern areas of Manitoba and in some eastern and central parts of Saskatchewan, the report stated, but a huge grain area has been irreparably damaged and is still deteriorating.

COPPER ADVANCED

New York, July 21.—Leading producers today advanced the domestic price of copper to 9⅝ cents a pound from the 9½-cent level, which has been in effect since February.

This is the highest level for copper since 1931 both for domestic and foreign metal.

Today's advance was foreshadowed by a large increase in demand starting last Friday. For the last fortnight the foreign market has been exceptionally active at rising prices.

The mark-up was initiated by Phelps-Dodge Corporation, one of the largest producers. Some other leading companies continued at the 9½-cent level, but it was understood that they would advance to 9⅝ cents tomorrow.

TORONTO EVENT

Toronto, July 21 (Canadian Press).—Sir Percy Vincent, lord mayor of London, England, will formally open the new $50,000 bandshell at the Canadian National Exhibition August 27, it was announced here today. Sir Percy is to attend the Jubilee celebrations at Vancouver.

TROOPS HOLD MALAGA

Gibraltar, July 21 (Associated Press).—Commander J. H. MacNair wirelessed today from the destroyer Shamrock that Malaga, to which the British warship raced yesterday to protect British subjects, was under complete control of the Popular Front government.

Russell Motor Car Co. preferred a dividend of $2.75 payable August 1 to shareholders of record July 22. Ex-dividend July 21.

Simpson's Limited preferred a dividend of $1 payable August 1 to shareholders of record July 22. Ex-dividend July 21.

A WISE ECONOMY

Do not put off appointing a Trust Company your Executor on the ground of expense.

Enquiry will satisfy you that the fees allowed Trust Companies by the Courts are no larger than those allowed to private Executors, and that the services provided in the administration of Estates are well worth their cost.

An experienced Corporate Executor may save your Estate many times the actual fees charged.

THE ROYAL TRUST Co
EXECUTORS TRUSTEES
1202 Government Street, Victoria
Manager: F. E. Winslow
ASSETS UNDER ADMINISTRATION EXCEED $767,000,000

Mr. And Mrs.

Bringing Up Father

Boots And Her Buddies

Alley Oop

Ella Cinders

Tarzan And the Fire Gods

Swinging his musket by barrel, Tarzan was the equal of two men in the battle. But still the fight was far from won. Then Jerry Jones, aware of the crisis, rushed out, seized a musket, and loaded it from the ammunition belt of one of the fallen brigands.

P-136

He came to the battle line and fired into the ranks of the shiftas. One of them fell mortally wounded. It was not the one at whom Jerry had aimed, but that was of no consequence. At least one had been eliminated. And the effect was discouraging to the others.

Now [illegible] the odds, the battle prowess of Tarzan and his warriors was beginning to tell. One by one the brigands fell beneath their terrific onslaught. Suddenly Nazir looked about him and saw that only he remained. He turned and fled frantically.

UNITED FEATURE SYNDICATE, Inc.

[illegible] a warrior set arrow to bow to stop the fugitive, but Tarzan stayed his hand. The ape-man desired that news of the slaughter should be conveyed to Garetto; but he was mistaken if he believed Garetto would thus be moved to abandon his plans to invade the valley.

The Gumps

Dorothy Dix's Letter Box

DEAR MISS DIX—I am a boy of twenty-five, not wild, don't smoke or drink, don't go with a fast crowd. I have a mother whom I love, but she is destroying all of my happiness in life and my chance of ever getting married by denying me all privacy and freedom of action. When I get a letter she insists upon reading it. When any one phones me she listens in. After I go out with girls she puts me through a catechism about where we went, whom we saw, what we did, how much money I spent, and why I don't save my money instead of spending it on girls. Every girl I go with my mother slanders, accusing her of every crime under the sun. When I go out with a girl I have to go out of town so I won't be seen. Honestly, I don't do a thing I would object to my mother knowing, only it gets on my nerves to have her always spying on me. Every time I dress up to go out she begins to cry because I am going out with some girl. I am beginning to see why boys do anything just to get away from their mothers. What should I do?

ARTHUR.

Answer—Well, the first thing to do is to get over that little-boy complex. Quit thinking of yourself as a boy who is tied to Mama's apron strings. At twenty-five you are a man if you are ever going to be one. You have come now to the crossroads of life and you've got to make your own decision of whether you will go on and be a perpetual child, letting Mama hold you by the hand and leading you along and telling you every step you must take, or whether you will break away from her, assert your independence and your right to lead your own life.

There is no other misfortune that can happen to children greater than having a possessive mother, because there is no other selfishness equal to hers, no other tyranny so great as that she exercises over her helpless victims. Because she wants them with her, she ruthlessly sacrifices their every chance in life. She will doom them to ignorance because she will not send them off to school when there are no educational advantages where she lives. She will shut the door of opportunity in their faces rather than have them leave home. She will keep them from marrying, even though it breaks their hearts to give up some man or woman they are in love with, and leave them to become lonely bachelors and old maids.

The possessive mother is the old woman of the sea whose strangling arms wound around the necks of tens of thousands of young people, and how to break their fatal clutch is a hard matter to determine. For mother's hold is based upon her children's affection for her, and the fact that she has deprived them of any freedom and killed all of their initiative ever since they were babes and turned them into weaklings who have not the strength to fight her. And her justification of her cruelty is that it is done through love. Nevertheless, when children are grown up they must make a fight for their own independence if they are to live any sort or happy or successful lives, and the easiest and the best way to do this is just to leave home and go to some distant place to live, too far for Mother to meddle in their affairs.

* * * * * * *

DEAR MISS DIX—I had been secretly married to a very likable young man for about six months, when a married man in the same office where I work started making love to me. He poured into my ears all of the burning love he said he had had for me ever since he first saw me, and this swept me off my feet so much that I divorced my husband. Now I am thrown over by the married man and learn that he has an affair such as mine every two months. I have repented my folly plenty and would give anything to have my husband back. Although he is heartbroken, and would take me back I don't think it would be the right thing to do because if he knew what a cheat I have been he wouldn't want me. At the present time I have no men friends and I feel that I have to make some new ones or I will go crazy remembering what a fool I have been. I am only nineteen and I would like to shoot every married man who flirts with a girl.

DISILLUSIONED.

Answer—He deserves it, but what about doing something lethal to a girl who has an affair with a married man, knowing that if she succeeds in getting her man she is destroying the happiness of a sister woman, orphaning little children and wrecking a home?

I hold no brief for the married man who is a philanderer. He is a thoroughbred skunk any way you look at it, because he is a cheater and a crook. He is disloyal to his wife. He welches on his obligations to the children he has brought into the world and, nine times out of ten, he is merely amusing himself with the girl he is flirting with, unmindful of the fact that he may be filling her heart so full of love for him that there will never be room in it for love for another man, and indifferent to the fact that his attentions compromise her so much that no other man may ever want to marry her.

That at nineteen you should have been secretly married, divorced and had an affair with a married man proves my contention that girls in their teens don't know their own minds about men, and have no more business to be playing with love than a child has to be playing with fire. My suggestion to you is to eat humble pie and ask your husband to give you another trial, but to wait another year until you are sure of yourself before you venture into marriage again. And then do it openly and honestly, not secretly.

DOROTHY DIX.

* * * * * * *

DEAR DOROTHY DIX—Will you please tell us how old a girl must be before she is called an old maid?

A GROUP OF GIRLS.

Answer—Oh, I'd say a woman must be at least fifty in these days before people would begin considering her an old maid. Up to thirty-five she is a girl. After that she is a girl bachelor. After that she is a spinster.

The term "old maid" was once applied to girls in their early twenties because in those days girls had no way to support themselves and no independence unless they were married, and so girls started husband-hunting early. Also, as under such circumstances it was obvious that every girl would marry who could, for one to be an old maid was an indication that she was lacking in charm and attraction for men.

But now with every job open to women they don't have to marry for a meal ticket. So whether they marry or not is a matter of taste and the term of "old maid" has fallen into disuse.

(Copyright, 1936)

Uncle Wiggily and the Big Noise

By HOWARD R. GARIS

One day just as Uncle Wiggily was going to start out and look for an adventure, Baby Bunty, the little orphan rabbit, came running to him and said:

"Unkie Wig, may I go with you?"

Uncle Wiggily loved Bunty very much, but he didn't very often take her adventuring with him. Nor, for that matter, did he take any of the animal children. It was too dangerous, Mr. Longears thought.

"I never know what sort of an adventure I am going to have, Baby Bunty," he answered. "The Bad Chaps may chase me and I might have to hop as fast as anything and then a bit faster to get away."

"Oh, I am a good hopper, Unkie Wig, said Baby Bunty using all the silly talk she was permitted. "I'm a very good hopper."

"You aren't a grasshopper, are you, Bunty?" asked the rabbit gentleman, who liked to tease her.

"No, but I can hop over grass and clover," she answered. Bunty, too, in her small way, was a joker. "Please take me," she begged.

"All right," said Uncle Wiggily. "Come along. Maybe we'll have only a little adventure with no danger in it."

BRAVE LITTLE GIRL

"I don't mind a little danger," said Bunty, who was as brave a rabbit girl as you could find between here and Asbury Park.

Uncle Wiggily laughed, twinkled his pink nose and told Bunty to hop along lively, which she did. But just as the jolly old rabbit gentleman and the little rabbit girl were hopping down the woodland path, along came flying a robin red breast bird.

"You had better be careful, Uncle Wiggily!" chirped the robin.

"Why?" asked Mr. Longears.

"Because there is danger," said the bird. "I just saw the Bob Cat going down that path smoking his pipe."

"Oh, goodie! Goodie!" cried Baby Bunty.

"Why do you say that?" asked Uncle Wiggily.

"Because I think it will be fun to have an adventure with the Bob Cat and fool him."

"How do you know I can fool him?" asked Uncle Wiggily.

"You always do," said Baby Bunty. "You are very clever, Unkie Wig. Come on, let's have an adventure with a little danger in it."

"Dear me!" said Uncle Wiggily, shaking his pink nose instead of twinkling it. "What's gotten into children nowadays? Well, I guess I can slip down a side path without Bunty knowing it and not meet the Bob Cat," he said to himself. "I don't want to get her in danger."

So Uncle Wiggily and Baby Bunty kept on down the woodland path. The robin, shaking his head, flew away, thinking how foolish Uncle Wiggily was. And soon after that something happened.

Baby Bunty was hopping along ahead, and Uncle Wiggily was just getting ready to turn down a side path so he wouldn't meet the Bob Cat when, all of a sudden, Bunty shouted:

"Oh, here is Robin Red Breast again!" She hopped to a bush and picked up something red. But in a moment she saw it wasn't the robin bird, and Uncle Wiggily also knew it was something different.

"Drop that, Bunty!" he cried. "Let it alone! It's dangerous!"

Then, all of a sudden, out of the bushes popped the Bob Cat smoking his pipe. He ran to Bunty, snatched the red thing out of her paw and cried: "Give me that stick of red candy!"

The Bob Cat started to take a bite of what he thought was that candy Bunty had found when, just as it got near his burning pipe, all of a sudden there was a terribly loud noise and a bang and the Bob Cat was blown and tossed up over the tops of the trees.

"Ha! Ha!" laughed Uncle Wiggily. "What you found, Bunty, was a big Fourth of July giant fire cracker. It went out after somebody lighted it and tossed it away. The Bob Cat blew himself up when he lighted it from his pipe. Ha! Ha!"

Now if you see the rubber ball squirting water on the goldfish I'll tell you next about Uncle Wiggily and the mole.

(Copyright, 1936, by H. R. Garis)

EDMONTON PARTY AT TERMINAL CITY

Canadian Press

Vancouver, July 21.—Mayor J. Clarke of Edmonton and a party which includes prominent residents and businessmen of the Alberta capital are visitors here.

When they arrived yesterday they were greeted by Mayor G. G. McGeer of Vancouver, J. Y. McCarter, president of the Board of Trade, and C. H. Webster, commissioner of the Vancouver Tourist Association.

During their ten-day stay here, the party will attend many Jubilee functions, including an Edmonton picnic in Stanley Park tomorrow.

FOR ECONOMY
GET A
STUDEBAKER
The car that won the 1936 A.A.A. Economy Test. Custom Sedan, at Victoria
$1359
JAMESON MOTORS
LIMITED
740 Broughton St. Phone G 1161

TELLS OF LIFE IN EAST INDIES

Dutch Couple, Now at Banff, Have Lived Many Years in Distant Parts

Banff, July 21.—Expressing enthusiastic admiration for western scenery and hotels, Frank Brlitendyk, manager of the famous Harmonie Club of Batavia, Dutch East Indies, en route to Europe with his wife, is now a guest at Banff Springs Hotel.

In the Dutch East Indies, hotels as well as houses are of one story construction, surrounded by colorful gardens. Every guest room has its own "boy" to be summoned at any hour of the day or night from beyond the threshold where he squats.

Two hundred and fifty years ago the stately building which houses the recreational activities and rooms of the thousandfold membership of the Harmonie Club, was the mansion residence of Jan Pieyeresz Coen, then governor of the Dutch East Indies.

Its membership, thoroughly cosmopolitan, is drawn from the French, German, Italian, British and Dutch residents of the coast capital. It serves every kind of national dish in its sun excluded dining-room, but the "rice table," described by the British author, Somerset Maugham, is his sketches of those parts, is the dish for which it is most noted. "Rice table," an elaborate curry, accompanied by much beer, is served by twenty "boys."

Fifteen years ago Mr. Brlitendyk was manager of the Hotel Des Indes at Batavia. In 1927, with lares and penates, he sailed for Holland to retire. He was back again within a year. In 1932 he flew to Holland on business, taking eleven days for a journey which now four years later can be done in five and half. The present trip is a purely pleasure jaunt of six months duration.

U.S. Boats Aid Canadian Craft

Port Angeles, July 21.—The coastguard cutter Redwing and patrol boat 271 went to Dungeness Spit yesterday to pull off the Canadian fishing vessel Race Rock, a thirty-ton craft which went aground late Sunday night. With a cargo of fish aboard, the Race Rock was reported not seriously damaged.

LARGE YACHT ALASKA BOUND

E. L. Cord of Los Angeles Leaves on Cruise Aboard 180-foot Craft

Vancouver, July 21.—A prominent young capitalist of the United States, E. L. Cord, spent the week-end in Vancouver, arriving on his private yacht Virginia, en route to Alaska.

Mr. Cord was born in Los Angeles forty-two years ago. After leaving high school he became in turn a racing mechanic, driver, garage operator, stage and truck lines owner, used-car dealer and manufacturer of automobiles and aircraft.

He is president of the Cord Corporation and chairman of a half-dozen vast organizations dealing with manufacture of automobiles and equipment and aircraft.

The magnificent yacht Virginia, one of the finest and most luxurious vessels seen in the harbor this year, anchored off the Yacht Club, Coal Harbor over Sunday, sailing yesterday for the north.

She is of Panama register, 533 tons gross and 213 tons net, under command of a British master mariner, Capt. E. L. Jordan and carries a crew of twenty-three.

She has a length of 186 feet, with a cruising range of nearly 20,000 miles. She was built at Kiel by German craftsmen and cost approximately $1,250,000.

The vessel has just completed a world cruise of 56,000 miles and left here to travel through Alaska waters, stopping here and there on the run up the British Columbia Coast to fish and view the beauty spots.

While here Mr. Cord was entertained by Colonel Victor Spencer, with whom he is associated in mining interests in British Columbia.

MINISTER TO CRUISE COAST

Hon. J. E. Michaud and H. D. Parizeau to Travel Aboard Wm. J. Stewart

Vancouver, July 21.—Hon. J. E. Michaud, federal Minister of Fisheries, arrived here today for a tour of fishing grounds along British Columbia's coast.

The minister was accompanied by Mrs. Michaud and other members of his family. Dr. W. A. Found, deputy Minister of Fisheries, and his secretary. He was greeted by Mayor McGeer, a classmate in 1912 at Dalousie University; Major J. A. Motherwell, chief supervisor of fisheries, western district, and J. G. Turgeon, M.P.

The party will leave here tomorrow night on their tour of the coast in the hydrographic survey ship Wm. J. Stewart, accompanied by H. D. Parizeau of Victoria, chief hydrographer.

DOWN THE GANGWAY

Princess Norah to Take Victorians on Cruise to West Coast—H.F. Alexander to Sail Tonight With Many Passengers—President Jefferson Will Not Arrive Until Thursday Evening—Many Sail Aboard Ss. Prince Rupert for Alaska

Two ships will sail from Victoria this evening, each laden with large lists of holiday-makers. The H. F. Alexander will sail from the outer docks at 10 o'clock for San Francisco and Los Angeles and an hour later the Princess Norah will get away from the inner harbor on a cruise to the west coast of Vancouver Island.

Booked at the local office of the Pacific Steamship Lines for tonight's sailing of the H. F. Alexander are Mrs. A. Chamberlain, Mr. and Mrs. J. Mills, Mr. and Mrs. R. V. Frick, Mrs. S. Karasik, Mr. and Mrs. John H. Morrison, Miss G. Lin, Mr. and Mrs. D. H. Wonder, J. Hozack, Walter Jackson, Miss Kathleen E Walt, Miss B. M. Bristol, Mr. and Mrs. C. H. Carpenter, Mr. and Mrs. Joseph O'Donnell, Mr. and Mrs. J. C. Scott, Stewart Scott, Frank C. McBride and Mrs. A. Alexander and Miss Eva Alexander.

Among Victorians who will cruise west coast waters for the next week on the Princess Norah are H. McKay, Mr. and Mrs. S. J. Halls, Miss M. Halls, Miss E. Durkin, Miss G. Durkin, A. V. Lang, F. V. Sellers, J. G. McKelvie, Mr. and Mrs. W. J. Drysdale, Mr. and Mrs. R. Bolch, Mr. and Mrs. L. J. Wentworth, Miss V. Jacklin, Miss M. Larsen, D. Hargreaves, Mrs. H. Campbell, Patrick Campbell, Mrs. A. Button, Mrs. E. C. Griffin, Mrs. F. Angus, Mrs. M. Hansen, Mrs. R. Brown and Miss M. Blair.

W. M. Ailan, local agent for the American Mail Line, was advised this morning the Ss. President Jefferson would not make port from the Orient until Thursday evening about 10 o'clock. The ship was late in sailing from Yokohama.

The Canadian National steamer Prince Rupert sailed from Vancouver yesterday evening for northern British Columbia and Alaska ports with a capacity list of travelers.

Among the passengers was Walter S. Sugden of Pittsburgh, who was elected Imperial Chief Rabben at the Shrine convention in Seattle last week. He is accompanied by Mrs. Sugden and their daughter. Following their trip to the north they will visit Jasper Park in the Canadian Rockies.

Two large parties from Chicago, the Powers and Kendrick Tours also departed on the Prince Rupert. They contributed seventy-five of the steamer's 207 passengers.

The Ss. Cardena of the Union Steamship Company of British Columbia will sail from Vancouver this evening on a holiday cruise along the British Columbia coast. She will take out a good list of passengers, including several Victorians, among them being Mrs. H. Soulsby, Miss Phyllis Corble, A. D. Crease, Miss Maud Crease, Miss Simmonds, Miss Mabel Filmer, Miss Eunice Davis, Miss Esther Davis, Mrs. E. Reynolds, E. M. Haynes and J. Ferguson.

Danish Vessel Is Total Loss

Manila, P.I., July 21.—Abandoned by its crew and passengers, the 3,800-ton Danish freighter Nora Maersk, was considered a total loss today as it lay burning in Zamboanga harbor, Mindanao Island.

Among the seven passengers taken ashore were Dr. L. K. Lobeck, professor of geology at Columbia University, his wife and two children, and Helen Hill of Santa Monica, Calif. The others were Chinese.

Coastwise Movements

VICTORIA-VANCOUVER

Princess Kathleen leaves Victoria for Vancouver daily at 1.45 p.m.; arrives Vancouver 5.55 p.m.

Princess Marguerite leaves Vancouver daily for Victoria, 10.30 a.m.; arrives Victoria 2.40 p.m.

Princess Elizabeth or Princess Joan leaves Victoria daily at midnight, arriving Vancouver 7 a.m.

Princess Elizabeth or Princess Joan leaves Vancouver daily at midnight, arriving Victoria, 7 a.m.

VICTORIA-SEATTLE

Ss. Iroquois leaves Seattle daily at midnight; arrives Victoria, 8.35 a.m.; leaves Victoria, 9.15 a.m.; arrives Seattle, 5.30 p.m.

Princess Marguerite leaves Victoria daily 5 p.m.; arrives Seattle, 9 p.m.

Princess Kathleen leaves Seattle daily 9 a.m.; arrives Victoria 12.50 p.m.

VICTORIA-PORT ANGELES

Ss. Iroquois leaves Port Angeles, 7 a.m.; arrives Victoria, 8.35 a.m.; leaves Victoria, 9.15 a.m.; arrives Port Angeles, 10.50 a.m.

Ms. Olympic leaves Victoria 11.30 a.m. and 3.30 p.m.; leaves Port Angeles 1.30 p.m. and 5.30 p.m., arriving Victoria 3 p.m. and 7 p.m.

WEST COAST SERVICE

Princess Maquinna sails from Victoria 11 p.m. on first, eleventh and twenty-first of each month for ports as far north as Port Alice.

SIDNEY-ANACORTES

Quilcene leaves Anacortes daily at 6 a.m. and 2.40 p.m.; leaves Sidney at 10.15 a.m. and 6.45 p.m.

SALT SPRING ISLAND

Ms. Cy Peck leaves Swartz Bay daily except Wednesday, at 9.30 a.m., 11.30 a.m., 5 p.m. and 7.45 p.m.; leaves Fulford Harbor daily except Wednesday, at 8.15 a.m., 10.30 a.m., 4 p.m. and 6.45 p.m. Wednesday only, leave Fulford, 8.15 a.m.; leave Swartz Bay, 7 p.m.

SIDNEY-STEVESTON

Ms. Motor Princess leaves Sidney 8.45 a.m. and 4 p.m., arriving Steveston 11.45 a.m. and 5.45 p.m.; leave Steveston 12.30 p.m. and 7.15 p.m., arriving Sidney 3.30 p.m. and 10 p.m. Sunday service: Leave Sidney 8.45 a.m., arrive Steveston 11.45 a.m.; leave Steveston 12.30 p.m., arrive Sidney 3.30 p.m.; leave for Ganges, Galiano, Mayne and Port Washington 4 p.m., arrive Vancouver 9.45 p.m.

VANCOUVER-NANAIMO

Princess Elaine, Princess Joan or Princess Elizabeth leaves Nanaimo daily except Sunday at 8 a.m., 2.30 p.m. and 7 p.m., arriving Vancouver 10.15 a.m., 4.45 p.m. and 9.30 p.m.; leaves Vancouver, daily except Sunday at 9.15 a.m., 11 a.m., 5.45 p.m., arriving Nanaimo 12 noon, 1.15 p.m. and 8 p.m. Sunday service: Leave Vancouver, 9.30 a.m., 1 p.m. and 9.45 p.m., arriving Nanaimo 12.15 p.m., 3.45 p.m. and midnight; leave Nanaimo 9 a.m., 5.30 p.m. and 7 p.m., arriving Vancouver 11.15 a.m., 8.30 p.m. and 9.15 p.m.

PILOTS' LOOKOUT

Ixion, passed Trial Island, bound Seattle, from Vancouver, at midnight.

Corrientes, docked Ogden Point, from England, Monday, 10.40 p.m.; proceeded to Vancouver at noon.

Trebmorvah, passed Victoria, bound Vancouver, 5.45 a.m.

Bradfyne, passed Victoria, outbound, 9.15 a.m.

H. F. Alexander, sailing from Seattle, 4 p.m.; due Victoria 8 p.m.; to sail for California ports, 10 p.m.

Quarrington Court, to leave Ogden Point, for Crofton, Tuesday p.m.

Princess Norah, to sail from Victoria, for West Coast ports, 11 p.m.

President Jefferson, due Victoria, from Orient ports, Thursday p.m.

Atlantic Has Few Icebergs

U.S. Coastguard Commandant Says No Bergs to Menace Shipping This Year

Washington, July 21.—Rear-Admiral R. R. Waesche, commandant of the United States coast guard, today reported a puzzling dearth of icebergs in the North Atlantic.

For the first time since the guard started keeping an eye on icebergs twenty-three years ago, no berg crossed the danger line this year to menace North Atlantic steamer lanes, Waesche said.

The danger zone is south of the forty-eighth parallel, an imaginary line extending east and west across the Atlantic Ocean thirty miles north of St. John's, Nfld.

Only sixty-five icebergs were reported north of the North Atlantic steamer lanes this year.

Since 1913 the number of icebergs that floated south of the forty-eighth parallel averaged 420 a season, Waesche said.

MAILS

AIRMAIL SCHEDULE

Close: Victoria, 3.30 p.m. daily, except Sundays and holidays. Arrive: Chicago, 10.30 a.m., next day; New York, 8.40 p.m., next day; San Francisco, 2.35 a.m., next day; Los Angeles, 5.30 a.m., next day; Halifax, N.S., 6.30 p.m., third day; London, Ont., 7.15 p.m., next day; Montreal, 7.45 a.m., second day; Ottawa, 7.45 a.m., second day; Toronto, 8 p.m., next day; Winnipeg, 2.05 p.m., next day.

BRITISH

Close, 4 p.m., July 23, Ss. Queen Mary via New York.

Close, 1 p.m., July 26, Ss. Duchess of York.

Close, 1 p.m., July 27, Ss. Empress of Britain.

Mail intended for transmission via New York must be so marked. When sent by air over United States lines, mail may be posted three days later than the dates indicated.

WEST INDIES GENERALLY
Close, 1 p.m., July 24, July 26.
JAMAICA
Close, 1 p.m., July 24, 26.

AUSTRALIA AND NEW ZEALAND

Close, 4 p.m., July 15, Aorangi; due Auckland, August 3; Sydney, August 8.

Close, 11.15 p.m., July 18, Mariposa via San Francisco; due Auckland, August 7; Sydney August 10.

Close, 11.15 p.m., July 26, Makura via San Francisco; due Wellington, August 17; Sydney, August 22.

HONOLULU

Close, 11.15 p.m., July 21, 26, 27, 28, August 4, 5, via San Francisco.

Close, 4 p.m., July 25, Ss. Empress of Canada.

Close, 4 p.m., August 12, Ss. Niagara.

CHINA AND JAPAN

Close, 4 p.m., July 4, President McKinley; due Yokohama, July 17; Shanghai, July 21; Hongkong, July 24.

Close, 4 p.m., July 11, Empress of Russia; due Yokohama, July 22; Shanghai, July 27; Hongkong, July 30.

Close, 4 p.m., July 16, President Grant; due Yokohama, July 31; Shanghai, August 4; Hongkong, August 7.

*Close, 4 p.m., July 25, Empress of Japan; due Yokohama, August 8; Shanghai, August 11; Hongkong, August 14.

*Carries mail for Honolulu.

Centenary Is Honored Here

In honor of the centenary of the first railroad in Canada, all Canadian National locomotive and shop whistles in Victoria were sounded for a minute at noon today.

These minor celebrations were held at Ogden Point, where Canadian National flat cars haul lumber for shipment overseas; at Point Ellice, the terminus of the island line and at other points adjacent to Victoria.

Also in honor of the occasion a special memorial window has been put into the Canadian National passenger office on Government Street.

Tide Table

JULY

Date	Time	Ht. ft.	Time	Ht. ft.	Time	Ht. ft.	Time	Ht. ft.
	h.m.		h.m.		h.m.		h.m.	
21	2.28	7.7	10.32	2.3	18.32	7.8	23.32	6.2
22	3.20	7.0	11.04	3.1	18.50	7.8		
23	0.34	5.7	4.17	6.3	11.32	3.8	19.08	7.9
24	1.37	5.2	5.35	5.7	11.47	4.7	19.30	8.0
25	2.40	4.7	8.08	5.3	11.23	5.2	19.52	8.2
26	3.40	4.2					20.10	8.3
27	4.29	3.7					20.30	8.3
28	5.21	3.1					20.57	8.4
29	6.05	2.5					21.32	8.6
30	6.43	1.9					22.20	8.8
31	7.20	1.5					23.13	8.8

The figures for height serve to distinguish high water from low water. Where blanks occur in the tables, the tide rises or falls continuously during three of the usual tidal periods.

The height is in feet and tenths of a foot, measured from the average level of lower low water.

Time of sunrise and sunset (Pacific standard time) at Victoria, B.C., for the month of July, 1936.

Moonrise, Moonset

Time of moonrise and moonset (Pacific standard time) at Victoria, B.C., for the month of July, 1936.

Day	Rises Hour	Sets Hour	Phases
21	8.12 a.m.	9.10 p.m.	
22	9.20 a.m.	9.28 p.m.	
23	10.25 a.m.	9.47 p.m.	
24	11.30 a.m.	10.06 p.m.	
25	12.35 p.m.	10.28 p.m.	
26	1.41 p.m.	10.55 p.m.	First Quar.
27	3.44 p.m.	11.26 p.m.	
28	3.46 p.m.	...	
29	4.44 p.m.	0.07 a.m.	

RISKED LIFE DURING RACE

Ben Seaborn of Seattle Climbed Circe's Mast in Gale on Open Pacific

Honolulu, July 21.—The speedy yawl Dorade, winner of the California-Honolulu yacht race, has another victory today to add to its imposing string of transoceanic honors.

Under handicap ratings imposed for the twenty-two-foot craft which sailed from Santa Monica July 4, officials declared the fifty-one-foot San Francisco yacht victor in class B in addition to winning the race.

James McNabb's Flying Cloud from Los Angeles led the class C boats into port, arriving at 10.16 p.m. Sunday night.

Eleven contenders remained to arrive at Diamond Head, but none had a chance of beating the Dorade's time officially announced as eleven days, three hours, twenty-nine minutes and forty-four seconds for the 2,240-mile race.

SMALLER HANDICAP

The winner, owned by James Flood and skippered by Myron Spaulding, crossed the finish line at 4.49 p.m., Friday, first to arrive. Only thirteen minutes behind it was the Circe, sixty-two-foot cutter owned by Ray Cook of Seattle. The Circe had a much smaller handicap allowance. The Dorade also has to its credit victory in the translantic yacht race of 1931, and the Fastnet races in England in 1931 and 1932.

Arrival of the eighty-six-foot schooner Navigator Sunday at 1.13.02 p.m. won for its owner, G. Parton Singer, the class A trophy, officials announced.

Other craft to arrive Sunday were film writer Tom Reed's Paisano at 12.36 a.m., Harry R. Allen's ketch Marylin at 4.55 a.m., the Adore, owned by motion picture actor Lee Tracy, at 5.24 a.m., the eighty-five-foot schooner Sartartia, owned by Buck Jones, western film star, at 9 a.m. The Sartartia was the only scratch entry.

RISKED HIS LIFE

When the Circe was berthed it was disclosed that Ben Seaborn, young navigator, risked his life Wednesday to repair a ripped mainsail. His shipmates described how he climbed the eighty-six-foot main mast in a gale and made the repairs while the Circe tossed "nearly rail to rail."

"I was only up there a few minutes, but it seemed years," said Seaborn. "Once I thought I was going. It was all I could do to hang onto the mast with both arms and legs."

The damage was repaired and the yacht logged 254 miles that day. The crew ran out of water Tuesday and for the rest of the voyage drank lukewarm beer.

The Circe, arriving from the south, sighted the island of Maui at 4 p.m., Friday. As the craft stepped before a fast breeze the crew sighted the Dorade abeam and crowded on all canvas in an attempt to overtake her.

"We might have done it in a few more miles," said Seaborn, "but due to the handicap we would not have won the race."

Neither the Circle nor Dorade reported position during the race. Their early arrival surprised yachtsmen although the Dorade was one of the favorites.

The Weather

Daily Bulletin Furnished by the Victoria Meterological Department

BREEZY

Victoria, 5 a.m., July 21.—Pressure remains stationary on the coast and fine, warm weather prevails over this province. Warm weather continues on the prairies, accompanied with scattered showers and thunderstorms.

Reports

Victoria—Barometer, 30.06; temperature, maximum yesterday 74, minimum 53; wind, 8 miles W. clear.

Vancouver—Barometer, 30.06; temperature, maximum yesterday 75, minimum 56; calm; fair.

Prince Rupert—Barometer, 30.16; temperature, maximum yesterday 66, minimum 52; wind, 4 miles N.; rain, .04; cloudy.

Estevan Point—Barometer, 30.08; temperature, maximum yesterday 68, minimum 54; wind, 10 miles N.W.; clear.

Tatoosh—Temperature, maximum yesterday 60, minimum 56; wind, 12 miles S.; cloudy.

Seattle—Temperature, maximum yesterday 62, minimum 56; wind, 4 miles N.; clear.

Portland, Ore.—Temperature, maximum yesterday 66, minimum 60; wind, 6 miles N.W.; clear.

San Francisco—Barometer, 29.90; temperature, maximum yesterday 62, minimum 50; wind, 10 miles W.; cloudy.

Temperatures

	Max.	Min.
Victoria	74	53
Nanaimo	80	55
Vancouver	75	56
New Westminster	81	55
Dawson	72	48
Seattle	82	56
Portland	86	60
San Francisco	62	50
Kamloops	98	66
Prince George	88	48
Penticton	96	58
Grand Forks	102	
Nelson	100	
Calgary	94	62
Edmonton	92	60
Prince Albert	88	62
Moose Jaw	90	66
Qu'Appelle	82	60
Winnipeg	84	58
Yesterday:		
Toronto	75	56
Ottawa	72	50
Montreal	72	56
St. John	72	50
Halifax	74	56

Forecast

Victoria and vicinity for 36 hours ending 5 p.m. Wednesday: Light to moderate winds; partly cloudy with little change in temperature.

Sunrise and Sunset

Day	Sunrise Hour	Sunset Hour
21	4.34	8.00
22	4.35	8.01
23	4.36	8.03
24	4.37	8.02
25	4.38	8.01
26	4.39	7.59
27	4.41	7.58
28	4.42	7.57
29	4.43	7.55
30	4.44	7.54
31	4.46	7.53

Astronomers agree that the span of the universe is at least three hundred thousand trillion miles.

Spoken By Wireless

July 20, 8 p.m.—Shipping:
HOLMPARK, left Port Alberni, for Australia, 8 p.m.
SINNINGTON COURT, bound Japan, 900 miles northwest of Estevan.

July 21, 12 noon.—Weather:
Estevan—Clear; calm; 30.08; 60; sea, light chop.
Pachena Point—Foggy; southeast; light; 30.10; 56; sea, light swell.
Swiftsure Lightship—Hazy; east; light; 30.13; 58; sea, light swell.
Point Grey—Clear; calm; 29.99; 60; sea, smooth.
Cape Lazo—Clear; northwest; moderate; 29.98; 64; sea rough.

Mail Waits For Seamen

Letters Gather in Montreal and Are Held There Until Sailors Claim Them

Montreal, July 21.—There is a letter from Port Said, Egypt, waiting today for seaman Achmod Ali in Montreal in an unofficial post office that handles perhaps the most varied assortment of mail to gather in any one place in the Dominion.

It is one of a bunch of letters addressed to sailors aboard ships and rests in the Montreal Harbor Commission office. But even if Ali does not show up here again the chances are he will get the letter at some other port.

Right now it rests at the bottom of a pile of letters from almost every country of which anybody could think. They must wait for the day when the seamen touch the port of Montreal or be sent on to a more likely port of call.

Ali's letter must wait for some time. At present his shop, the Dalfram, is somewhere in the Atlantic Ocean, bound from Newfoundland to Manchester, Eng.

Letters once waited here for men aboard the freighter Franquelin. She was coming out from England last summer, but never arrived. No trace other was ever found and the letters went back to their senders, unopened.

Blast Damages Seattle Yacht

Nanaimo, July 21.—Members of the crew of the thirty-foot Seattle yacht Edith H. today set about repairing minor damage from a gasoline tank explosion yesterday evening.

A refrigerator pilot light that ignited gasoline fumes was blamed for the blast that shook the hull of the trim craft. The Edith H, owned by Otto Puter of the Seattle Yacht Club, took part in the cruiser race from Seattle to Nanaimo.

Names of two other men on the boat were not learned.

Vancouver Shipping

Vancouver, July 21.—Ss. Wyoming of the French Line has sailed for Europe with forty passengers, some of whom will disembark at California ports.

The freighter Nohata, under charter to Dingwall Cotts & Company, yesterday was on the Fraser River loading for Japan.

Three carloads of British Columbia nickel, totaling 141 tons, were in Vancouver today as part of a shipment of 500 tons which is being made to Japan for smelting and refining. The balance of the shipment is due in the next few days, and it is expected the ore will be taken by Japanese boats about August 7.

North German Lloyd European-Pacific liner Este was here today under charter to Dodwell & Co.

The halibut beat Sonny Boy arrived here yesterday with 10,500 pounds of halibut which was sold on the Vancouver fish exchange, 2,500 pounds chicken bringing 7.2c per pound, and 7,000 medium selling at 7.3c.

Fresh air, a comfortable bed with a soft, low pillow, and warm feet are safeguards against sleeplessness, a physician states.

WHEREVER YOU GO . . . WHATEVER YOU DO . . . Be Beautiful
PERMANENTS
NEW OIL SOLUTION
8 MONTHS' GUARANTEE
PHONE ABOUT OUR NEW LOW PRICES
Moler Hairdressing School
1104 DOUGLAS ST. ROOM 208 PHONE G 1011

RUNS ON ROCKS

Manila, P.I., July 21.—The inter-island steamer Isidoro Pons, carrying a crew of forty-three, ran on the rocks today off Palauig Point on the coast of Luzon Island in the China Sea.

Her wireless failed in the middle of an SOS. Marine men said the 553-ton craft apparently was caught in a typhoon raging over the China Sea.

The Isidoro Pons was the third ship to meet disaster in Philippine waters within the last two weeks.

She was reported tonight, however, to be in no immediate danger. The report was sent to the United States coast survey vessel Fathomer which arrived alongside.

Twenty-three men drowned July 8 when a typhoon sank the motorship Marie. Flames badly damaged the Danish motorship Nora Maersk in Zamboanga Harbor. They were extinguished this afternoon by the Maersk Line's motorship Soli.

Deep-sea Movements

TO ARRIVE

JULY

EMMA ALEXANDER, California, July 23.
DRECHTDYK, United Kingdom, July 25.
EMPRESS OF ASIA, Orient, July 27.
PACIFIC EXPORTER, United Kingdom, July 28.
HIKAWA MARU (at William Head), Japan, July 28.
RUTH ALEXANDER, California, July 30.

TO SAIL

JULY

H. F. ALEXANDER, California, July 21.
EMPRESS OF JAPAN, Honolulu, Orient, July 25.
EMMA ALEXANDER, California, July 28.
H. F. ALEXANDER, California, July 28.

3 famous TRAINS EAST
Streamliner
CITY OF PORTLAND
FIVE "SAILINGS" MONTHLY
FROM PORTLAND, 3:45 p.m. on 1st, 7th, 13th, 19th, 25th.
39¾ Hours Portland to Chicago, NO EXTRA FARE
Diner-lounge, Coach buffet and three Standard Pullmans, all air-conditioned.
PORTLAND ROSE—Daily
Coaches, Pullman Tourist and Standard Sleepers, Observation-lounge Car, Diner. ALL AIR-CONDITIONED.
PACIFIC LIMITED—Daily
Air-conditioned Coaches & Standard Sleepers. Also Cafe-Observation Car. Meals at Coffee-shop Prices
LOW PRICED MEALS
Porter Service and Free Pillows in Coaches on all trains.
Summer Bargain Fares IN EFFECT
For information and reservations see
TICKET OFFICE AND TRAVEL BUREAU
1403 4th Ave. Seattle, Wash.
UNION PACIFIC

TOURNAMENTS
for
THE EDWARD PRINCE OF WALES CUP
and
THE WILLINGDON TROPHY
(Qualifying Round August 17)
No travel worries whatever. Go on this all-inclusive plan which provides for a 21-day ticket with
7 DAYS AT BANFF
at a single over-all charge (government tax excepted)
VICTORIA to BANFF AND RETURN $102.50
Includes:
• First class return ticket.
• Standard lower sleeping car berth each way (other accommodation at relative rates). Reduction for two in one berth.
• Transfer facilities at Banff.
• Banff Springs Hotel—Accommodation, meals and green fees for 7 days.
Ask Your Ticket Agent
Canadian Pacific
WORLD'S GREATEST TRAVEL SYSTEM

SALTSPRING ISLAND FERRY
EXCURSION CRUISE
WEDNESDAY, JULY 29
Enjoy a delightful drive by Motor Coach along the Saanich Peninsula to Swartz Bay, where the ferry Cy Peck is boarded for a refreshing cruise through the beautiful Gulf Islands.
The Cy Peck will call at the following Gulf Islands en route. Passengers may disembark at any of these resorts—rejoining the ship on the return journey—or continue with the cruise to the last port of call.

PORTS OF CALL			
	BEAVER POINT	*7	hours stop
	PORT WASHINGTON	*6½	hours stop
	GALIANO ISLAND	*4½	hours stop
	MAYNE ISLAND	4	hours stop

* Optional Stop
Lunch may be obtained at any of the stops, or picnic facilities may be enjoyed.
Cars will not be carried on the Ferry, but may be left at Swartz Bay.
RETURN FARES Busses leave V.I. Coach Lines Depot at 9 a.m. Ferry leaves Swartz Bay at 10 a.m. Bus and Ferry Children, 75¢ 1.25
Ferry Only, 75¢; Children, 50¢.
DAILY SAILINGS
DAILY EXCEPT WEDNESDAY
Lv. Swartz Bay, 9.30 a.m., 11.30 a.m., 5.00 p.m., 7.45 p.m.
Lv. Fulford Hbr., 8.15 a.m., 10.30 a.m., 4.00 p.m., 6.45 p.m.
WEDNESDAY ONLY
Leave Fulford Hbr., 8.15 a.m. Leave Swartz Bay, 7.00 p.m.
EXCURSION EVERY SATURDAY
to and From SALT SPRING ISLAND
Leave Fulford Harbor 1.15 p.m., 6.45 p.m.
Leave Swartz Bay 2.00 p.m., 7.45 p.m.
ALL CARS (Including Driver) $1 Return
PASSENGERS 25¢ Return
Fares
Automobiles (including driver), 75c to $1.50
Passengers 25c
Trucks (including driver) $1.25 to $2.00
Motorcycles (including driver) 50c
For Further Information and Motor Coach Connections
Phone E 1177, E 1128

GULF ISLANDS FERRY CO. LIMITED

2000 MILE
8-and 9-day CIRCLE CRUISES
to the
Queen Charlotte Is.
You see monster floating logging camps, the Kerouart sea lion colony, ancient Indian villages, mining towns, the whaling station at Rose Harbor and spend interesting hours in Prince Rupert.
Included is a sidetrip up the scenic Portland Canal to the Alaska boundary. You may cruise two ways—northward via the Inside Passage, returning through the Queen Charlottes, or vice-versa.
From Victoria
Either Trip is $50
(including meals and berth from Vancouver)
Sailing dates on request.
Ask about special 4-day cruise to Gardner Canal.
For details see any Agent
CANADIAN NATIONAL
V-37-36

Travel in Privacy with Economy
ENJOY a private room, "hotel" style, in new double bedroom cars on the roller-bearing NORTH COAST LIMITED
Rooms—air-conditioned—arranged so two can be used en suite—ideal for families or groups of friends. Sofa with spring mattress, seating three persons by day—wide enough for adult and child at night; also upper berth; folding desk-table, washstand, running hot and cold water; full length mirror; ice water; and ample baggage space. Examples of double bedroom charge:

	From Seattle To Twin Cities	To Chicago
ONE PERSON	$23.85	$28.35
TWO PERSONS	26.50	31.50

Similar low charges to other points. Low standard summer fares entitle you to purchase these accommodations.
Ticket Office: 912 GOVERNMENT ST.
Phone E 6222
NORTHERN PACIFIC RY